

MAP NO. M114-62

# SURVEY TO SET CORNERS

FOR A PARCEL OF LAND DESCRIBED IN VOL. 732, PAGE 534  
DOUGLAS COUNTY, DEED RECORDS LOCATED IN  
SW 1/4, SEC. 13, & NW 1/4, SEC. 24, T27S, R6W, W.M., ROSEBURG, OREGON.

SURVEYED FOR:  
UMPUQUA COMMUNITY COLLEGE  
P.O. BOX 967  
ROSEBURG, OREGON 97470  
440-4600

SURVEYED BY:  
HAROLD V. STOCKHOFF LS1663  
1074 NE KNOLL  
ROSEBURG, OR 97470  
PH. (503) 673-3929

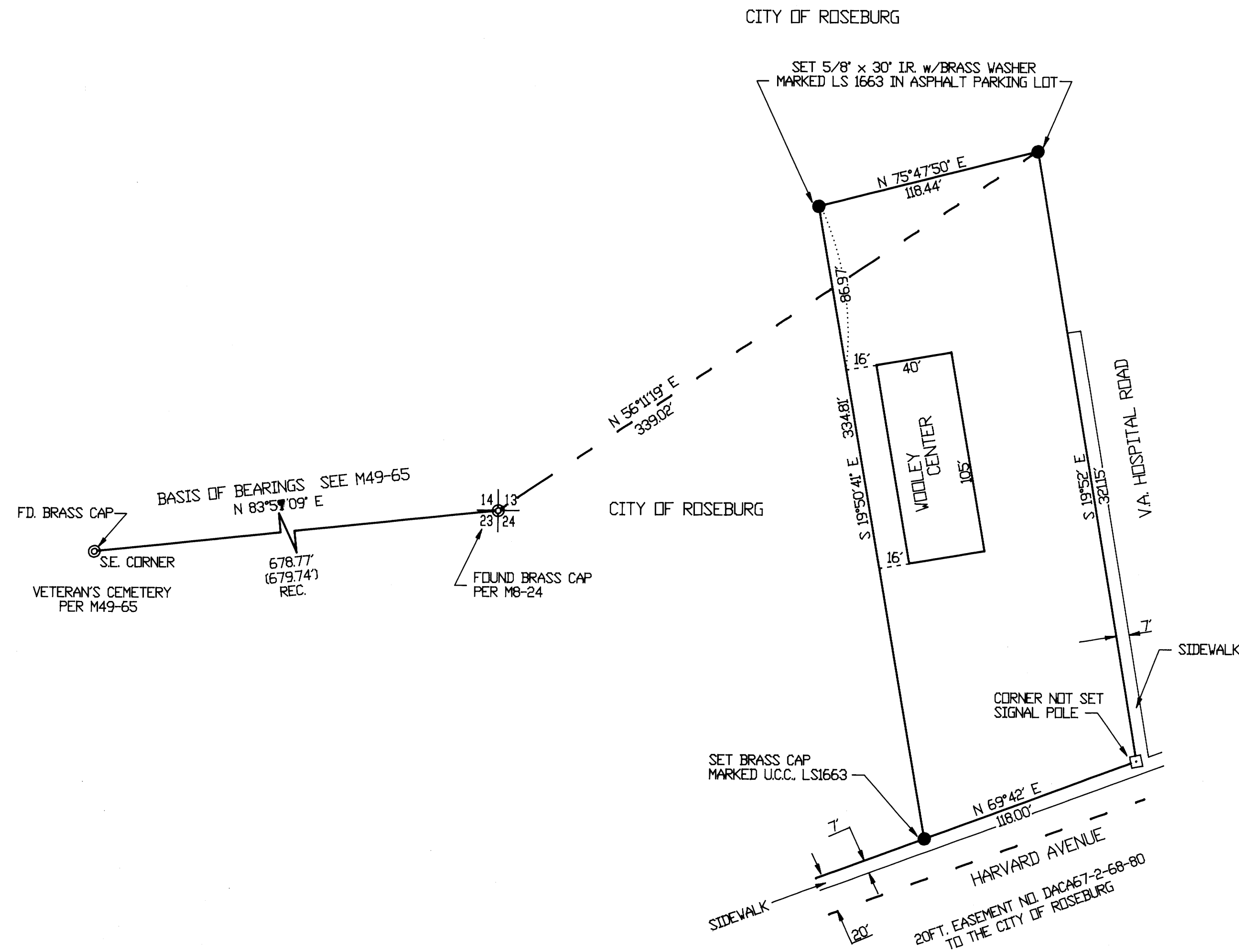

SCALE: 1" = 50'  
MARCH 1992

REGISTERED  
PROFESSIONAL  
LAND SURVEYOR  
*Harold V. Stockhoff*  
OREGON  
JULY 14, 1978  
HAROLD V. STOCKHOFF  
1663

**NARRATIVE:**

PARCEL WAS ESTABLISHED USING EXISTING MONUMENTS AND DEED DESCRIPTION AS SHOWN ON THIS MAP. THE SURVEY WAS ACCOMPLISHED BY USING A LIETZ SET 4 TOTAL STATION. COMPUTATIONS BY: HAROLD V. STOCKHOFF DRAFTING BY: B&B DRAFTING SERVICE

**LEGEND:**

- Set Corners as Noted.
- ⊙ -Fd. Corners as noted.

**REFERENCES:**

Recorder No. Vol 732, Page 534  
Maps M6-39, M8-24, M22-79, M49-65

MAP NO. M114-67