

SR  
JP  
MP

FILE M117-66

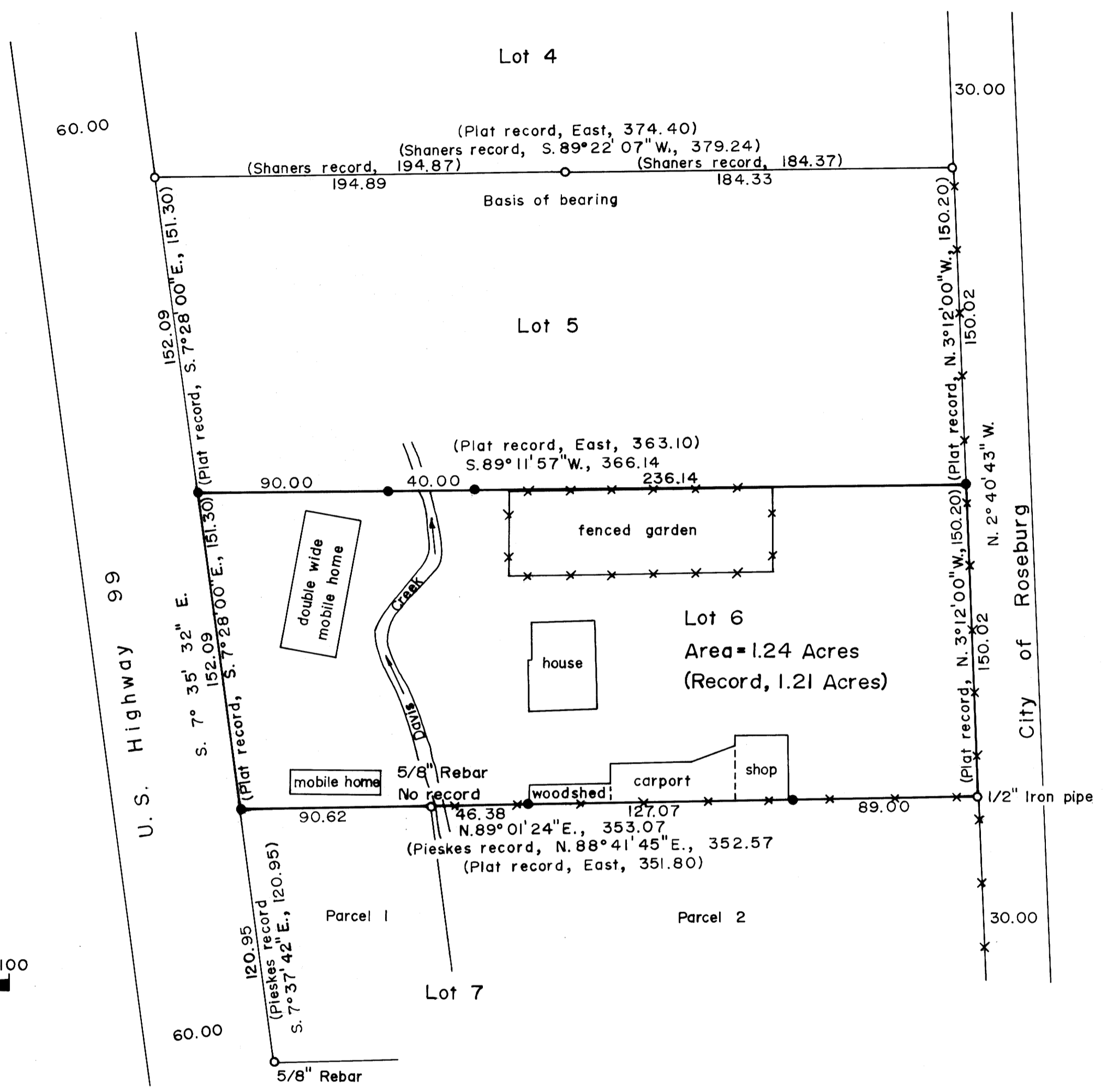
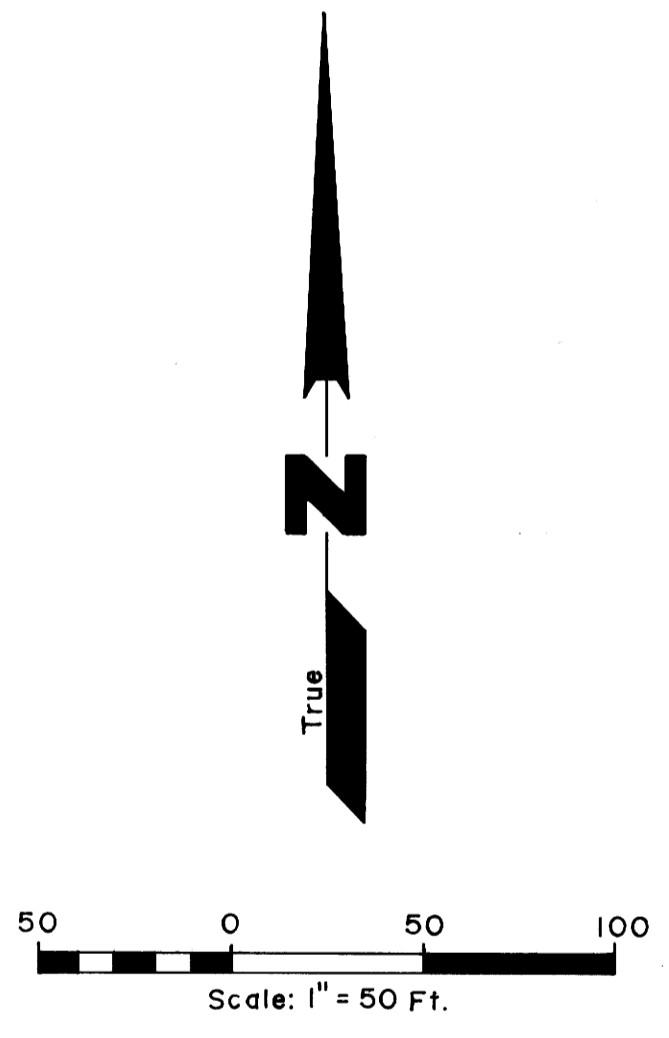

- LEGEND**
- Corner found, 2" alum. cap mkd.  
"Shaner Engr. R L S 430", unless noted
  - Corner set, 5/8" x 30" rebar with  
1 1/4" plastic cap mkd. "LS 2522"
  - \*-\* Fence line

**Narrative:**

This survey was performed to reestablish the boundaries of Lot 6, of the Winchester Home Sites.

The Winchester Home Sites were surveyed by Arthur Boyer in 1946 (Vol. 6, Page 31). Herman Pieske surveyed Lot 7 in 1979 (Map M75-47), and Bruce Shaner surveyed Lot 4 in 1990 (Map M112-1).

The southeast corner of Lot 4, by Shaner, and the northeast corner of Parcel 2, Lot 7, by Pieske, were used to control the east boundary of Lot 6.

The northwest corner of Parcel 1, Lot 7, by Pieske, identical with the southwest corner of Lot 6 was not found. The corner was reestablished on line between the southwest corner of Parcel 1, Lot 7, by Pieske, and the southwest corner of Lot 4, by Shaner, and a line beginning at the northeast corner of Parcel 2, Lot 7, by Pieske, and extending through an unrecorded corner on the north boundary of Lot 7, common to Parcel 1 and Parcel 2. The southwest corner of Lot 4, by Shaner, and the reestablished northwest corner of Parcel 1, Lot 7, as described above, were used to control the west boundary of Lot 6.

The distances on the east and west boundaries of Lot 6 were proportioned.

REGISTERED  
PROFESSIONAL  
LAND SURVEYOR

*Bryan S. Seibold*

OREGON  
JULY 25, 1991  
BRYAN S. SEIBOLD  
2522

PROPERTY LINE SURVEY OF LOT 6,  
WINCHESTER HOME SITES  
IN THE SE1/4 OF SECTION 25,  
T. 26 S., R. 6 W., W.M.  
DOUGLAS COUNTY, OREGON

For: LeRoy & Rae Seibold  
P.O. Box 73  
Winchester, Oregon 97495

By: Bryan S. Seibold  
P.O. Box 1045  
Winchester, Oregon 97495

**COUNTY SURVEYORS FILE DATA  
DO NOT REMOVE FROM OFFICE**

March 1992

99-4111W