

PROPERTY SURVEY IN LOTS 34 AND 35, REPLAT OF VACATED PART OF EAST SUTHERLIN TERRACE, LOCATED IN PART OF LOT 4, BLOCK 1, PLAT "A", S.2. & W. CO., LOCATED IN THE W. 1/2, SECTION 16, T.25 S., R.5 W., W.M., SUTHERLIN, OREGON

COUNTY SURVEYORS FILE DATA
DO NOT REMOVE FROM OFFICE

FOR: RICK OSBORNE
1056 E. 4TH ST.
SUTHERLIN, OR. 97479

BY: ROBERT L. DOLAN
3614 NONPAREIL RD.
SUTHERLIN, OR. 97479

DATE: OCTOBER 1991

SCALE: 1" = 40'

Legend: ○ FD. AS NOTED
● SET 5/8" x 30" IRON ROD W/CAP (L.S. 10/16)

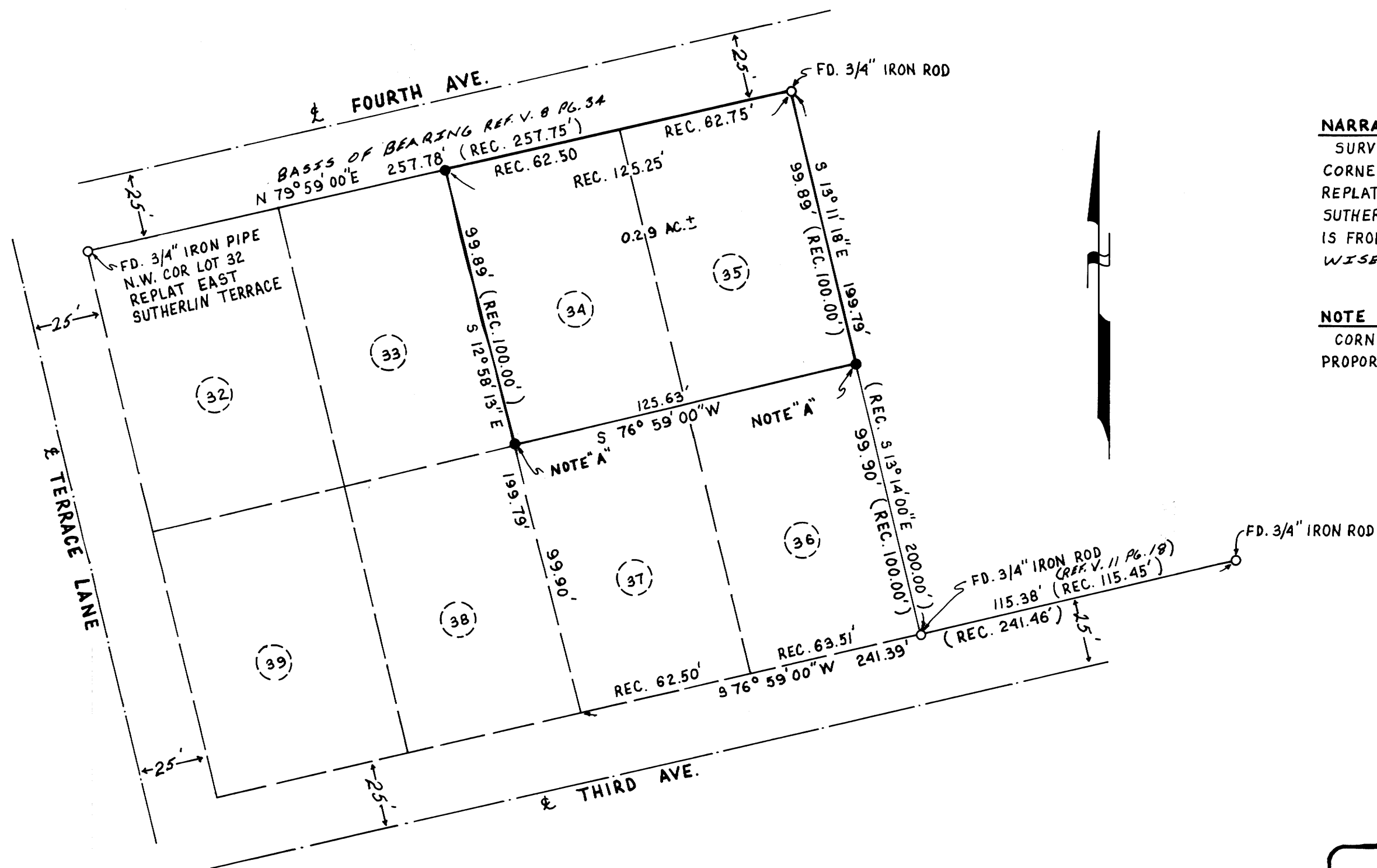

NARRATIVE:

SURVEY TO MONUMENT PROPERTY CORNERS OF LOTS 34 AND 35 IN THE REPLAT OF VACATED PART OF EAST SUTHERLIN TERRACE. RECORD DATA IS FROM V. 8 P. 34. UNLESS OTHERWISE NOTED.

NOTE A:

CORNER COMPUTED BY SINGLE PROPORTIONATE MEASUREMENT.

REGISTERED
PROFESSIONAL
LAND SURVEYOR

Robert L. Dolan

OREGON
July 30, 1976
ROBERT L. DOLAN
1076

M114 - 6

M114 - 6