

A SURVEY FOR RICHARD MCKENZIE & ROSEBURG RESOURCES

IN THE NW 1/4 & NE 1/4 OF SECTION 10, T 25 S, R 2 W, WILLAMETTE MERIDIAN, DOUGLAS COUNTY, OREGON

**COUNTY SURVEYORS FILE DATA
DO NOT REMOVE FROM OFFICE**

NARRATIVE:

PURPOSE OF SURVEY: TO SET 1/16TH CORNERS, WITNESS CORNER, & MARK LINES AS SHOWN.

FIELD CREW: GREG L., LAURIE L., JERRY T.
COMPUTATIONS: GREG L.
EQUIPMENT: TM 6 & RED 1 EDM
DRAFTING: B&B

BASIS OF BEARING PER
BLM DEPENDENT RESURVEY (1963)
S 89°31' W
2638.73'
[2641.32']
(2638.90')

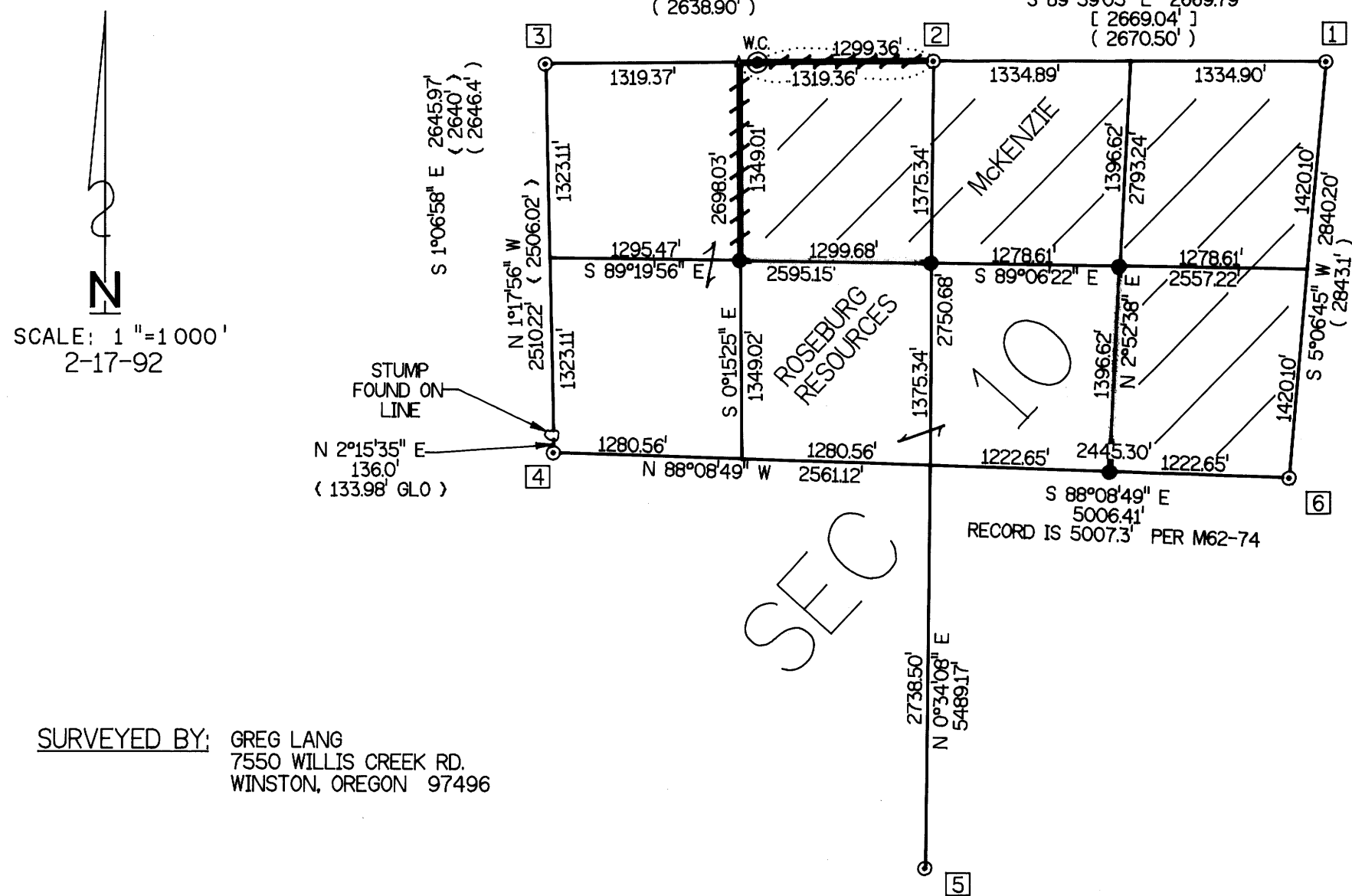

SURVEYED BY: GREG LANG
7550 WILLIS CREEK RD.
WINSTON, OREGON 97496

LEGEND:

- //// - LINES FLAGGED AND BLAZED
- - SET 5/8" x 30" IRON ROD/ALUMINUM CAP MARKED AS NOTED HEREON
- ⊙ - SET 5/8" x 30" IRON ROD/ALUMINUM CAP MKD. "W.C.". "LS 2295" IS STAMPED ON SIDE OF CAP.
- ⊙ - CORNERS FOUND & USED
- () - RECORD PER PLAT BY FRED DARBY IN 1957
- [] - RECORD PER 1963 BLM DEPENDENT RESURVEY
- () - GLO

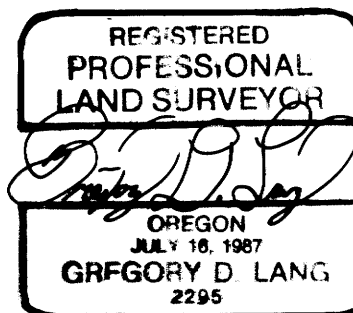

**CORNER INFORMATION
(EXISTING CORNERS)**

- 1 FOUND B.CAP SECTION CORNER SET BY G.L.O. IN 1951 ^{S3|S2}/_{S10|S11}
NOW 49" FIR BEARS N 57° W 61 LKS.
16" DECOMPOSED STUMP BEARS APPROX. N 51 1/2° E 33 LKS. (NO MARKINGS SEEN)
- 2 FOUND 1/4 CORNER ^{S3}/_{S10} SET IN 1951 (B.CAP)
NOW 13" FIR STUMP BEARS APPROX. N 14° W 14.0 FT.
CLUSTER 5(10"-12") MAPLES BEARS S 20 1/2° E 13 LKS.
- 3 FOUND SECTION CORNER SET IN 1951 ^{S4|S3}/_{S9|S10} (B.CAP)
HEM. STUMP BEARS APPROX. S 33° W 66 LKS.
YEW TO THE NORTHWEST IS UPROOTED
NOW 15" YEW TO THE NORTHEAST IS LEANING
- 4 FOUND 1/4 CORNER S9/S10 SET IN 1962 (B.CAP)
APPROX. 28" HEM (NOW SNAG) BEARS APPROX.
N 26° W 66.0 FEET "1/4 S9 B.T." VISIBLE
NOW 38" SNAG TOP BEARS APPROX. N 1° E 20.0 FT.
- 5 FOUND 1/4 CORNER ^{S10}/_{S15} SET IN 1962 (B.CAP)
REMAINDER OF A 6" CHINQUAPIN BEARS APPROX. S 10° E 25.3 FT.
72" FIR BEARS APPROX. N 68° E 23.3 FT./HEALED BLAZE
NOW 14" FIR BEARS APPROX. S 3 1/2° E 39.3 FT./HEALED BLAZE
- 6 FOUND 1/4 CORNER S10/S11 SET IN 1962 (B.CAP)
NOW 57" FIR BEARS APPROX. N 52° W 26.7 FT./HEALED BLAZE
NOW 14" HEMLOCK BEARS APPROX. S 24 1/2° E 23.3 FT.
FD. A DECOMPOSED STUMP TO THE SOUTHEAST NEAR RECORD,
CALLS FOR AN ORIGINAL 13" CEDAR (18" IN 1962)

(NEW CORNERS)

WITNESS CORNER TO W 1/16TH ³/₁₀
SET 5/8" IRON ROD/ALUMINUM CAP MARKED "W.C."
"LS 2295" STAMPED ON SIDE OF CAP ^{S3}
A TAG IS ATTACHED MARKED "20' WLY TO W 1/16 S10 T25S,R2W"
23" CEDAR BEARS N 65° W 41.0' SCRIBED "W 1/16 S 3 W.C. B.T."
7" HEMLOCK BEARS S 4° W 37.8' SCRIBED "W 1/16 S 10 W.C. B.T."
8" HEMLOCK BEARS N 66° E 14.0' SCRIBED "W 1/16 S 3 W.C. B.T." (NOW DOWN)

NW 1/16TH SECTION 10

SET 5/8" IRON ROD/ALUMINUM CAP MARKED "NW 1/16 S10"
"LS 2295" STAMPED ON SIDE OF CAP
6" FIR BEARS S 61° W 12.2' SCRIBED "NW 1/16 S10 B.T."
10" HEM. BEARS S 55° E 32.6' SCRIBED "NW 1/16 S10 B.T."

CN 1/16TH SECTION 10

SET 5/8" IRON ROD/ALUMINUM CAP MARKED "CN 1/16 S10"
"LS 2295" STAMPED ON SIDE OF CAP
7" FIR BEARS N 78° E 25.1' SCRIBED "CN 1/16 S10 B.T."
16" FIR BEARS S 23 1/2° E 43.4' SCRIBED "CN 1/16 S10 B.T."

NE 1/16TH SECTION 10

SET 5/8" IRON ROD/ALUMINUM CAP MARKED "NE 1/16 S10"
"LS 2295" STAMPED ON SIDE OF CAP
20" FIR BEARS S 24° W 29.0' SCRIBED "NE 1/16 S10 B.T."
19" FIR BEARS N 63° W 71.6' SCRIBED "NE 1/16 S10 B.T."

CE 1/16TH SECTION 10

SET 5/8" IRON ROD/ALUMINUM CAP MARKED "CE 1/16 S10"
"LS 2295" STAMPED ON SIDE OF CAP
8" CEDAR BEARS N 32 1/2° W 33.9' SCRIBED "CE 1/16 S10 B.T."
16" HEM. BEARS N 57 1/2° E 13.1' SCRIBED "CE 1/16 S10 B.T."

M 114 - 57

M 114 - 57