

**COUNTY SURVEYORS FILE DATA
DO NOT REMOVE FROM OFFICE**

**ADJUSTMENT OF COMMON
BOUNDARY LINE SURVEY**

Located in the:
N.W. 1/4, SECTION 30,
TOWNSHIP 26 SOUTH, RANGE 5 WEST,
and in the:
N.E. 1/4, SECTION 25,
TOWNSHIP 26 SOUTH, RANGE 6 WEST,
WILLAMETTE MERIDIAN, DOUGLAS COUNTY, OREGON.
PART OF LOT I, BLOCK I,
SADDLE BUTTE ESTATES, SECOND ADDITION.

REGISTERED
PROFESSIONAL
LAND SURVEYOR
Raymond F. Brown
OREGON
JULY 26, 1989
RAYMOND F. BROWN
2391

PREPARED FOR:
HAROLD AND LORY HUFFMAN
P.O. BOX 234
WINCHESTER, OREGON 97495

PREPARED BY:
RAYMOND F. BROWN - P.L.S. 2391
P.O. BOX 539
CANYONVILLE, OREGON 97417
Phone: (503) 839-6185

LEGEND:

- FD. 5/8" IRON ROD AS PER VOL. 16, PG. 66
- ⊘ FD. 5/8" IRON ROD AS PER VOL. 17, PG. 22
- SET 5/8" X 30" IRON ROD WITH PLASTIC CAP ATTACHED, MKD. " R. BROWN, PLS 2391 "
- () RECORD AS PER VOL. 16, PG. 66
- () RECORD AS PER VOL. 17, PG. 22
- * SEE VOL. 16, PG. 66 FOR RECORD BEARING AND DISTANCE.

APPROVAL:

Keith L. Cubic
PLANNING DIRECTOR

3/9/92
DATE

NARRATIVE:

PURPOSE OF THE SURVEY WAS TO SHOW THE ADJUSTMENT OF COMMON BOUNDARY LINE BETWEEN LOT I, BLOCK I, SADDLE BUTTE ESTATES, SECOND ADDITION AND LOT 8, SADDLE BUTTE ESTATES, FIRST ADDITION. FIELD INVESTIGATION LOCATED THE SAID FOUND CORNERS. CONTROL FOR THE SURVEY WAS THE EXISTING LOT LINE SHOWN. THE NORTHERLY LOT LINE OF LOT I, BLOCK I, SADDLE BUTTE ESTATES, SECOND ADDITION (VOL. 17, PAGE 22) WAS USED AS " BASIS OF BEARING ".

BEARINGS BASED ON THE
NORTHERLY LOT LINE OF
LOT I, BLOCK I, SADDLE
BUTTE ESTATES, SECOND
ADDITION.

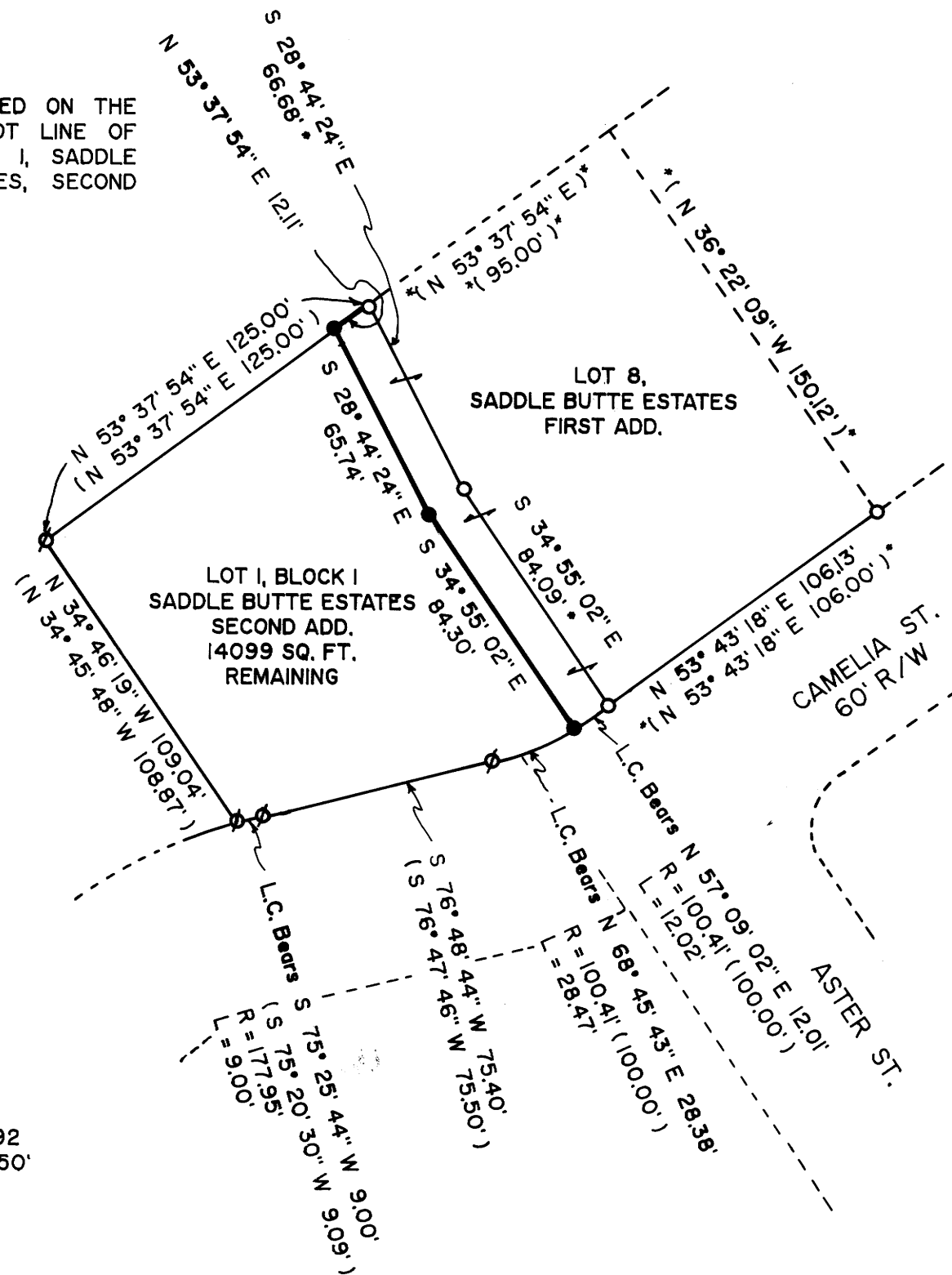

FEB. 22, 1992
SCALE: 1" = 50'

NOTE: THE EASTERLY 12 FOOT OF LOT I, BLOCK I, SADDLE BUTTE ESTATES, SECOND ADDITION TO BECOME PART OF LOT 8, SADDLE BUTTE ESTATES, FIRST ADDITION. AREA OF THE 12 FOOT STRIP IS 1804 SQ. FT. ±.