

MAP FILE N114-51

FILED *js*
MAP 5 1992
COUNTY SURVEYOR
DOUGLAS COUNTY, ORE

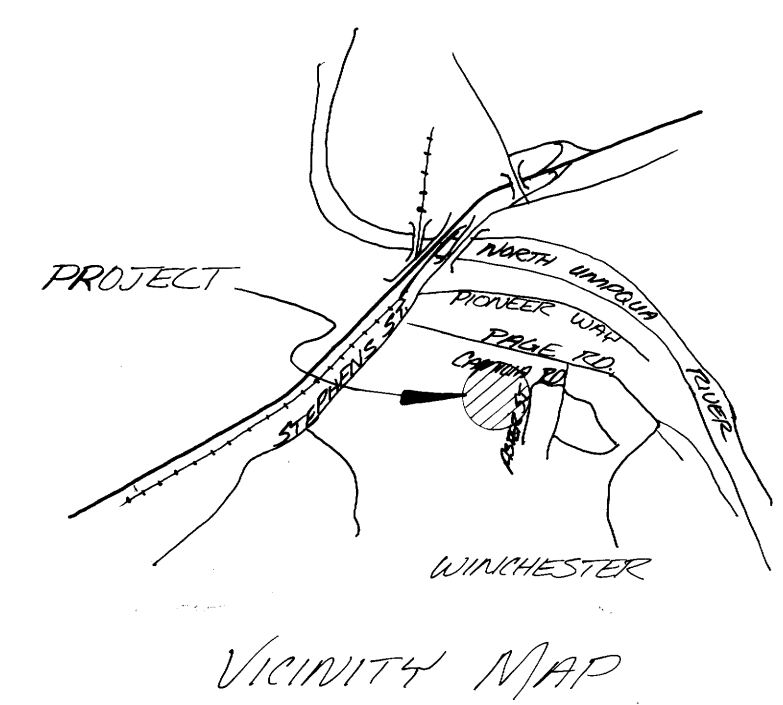
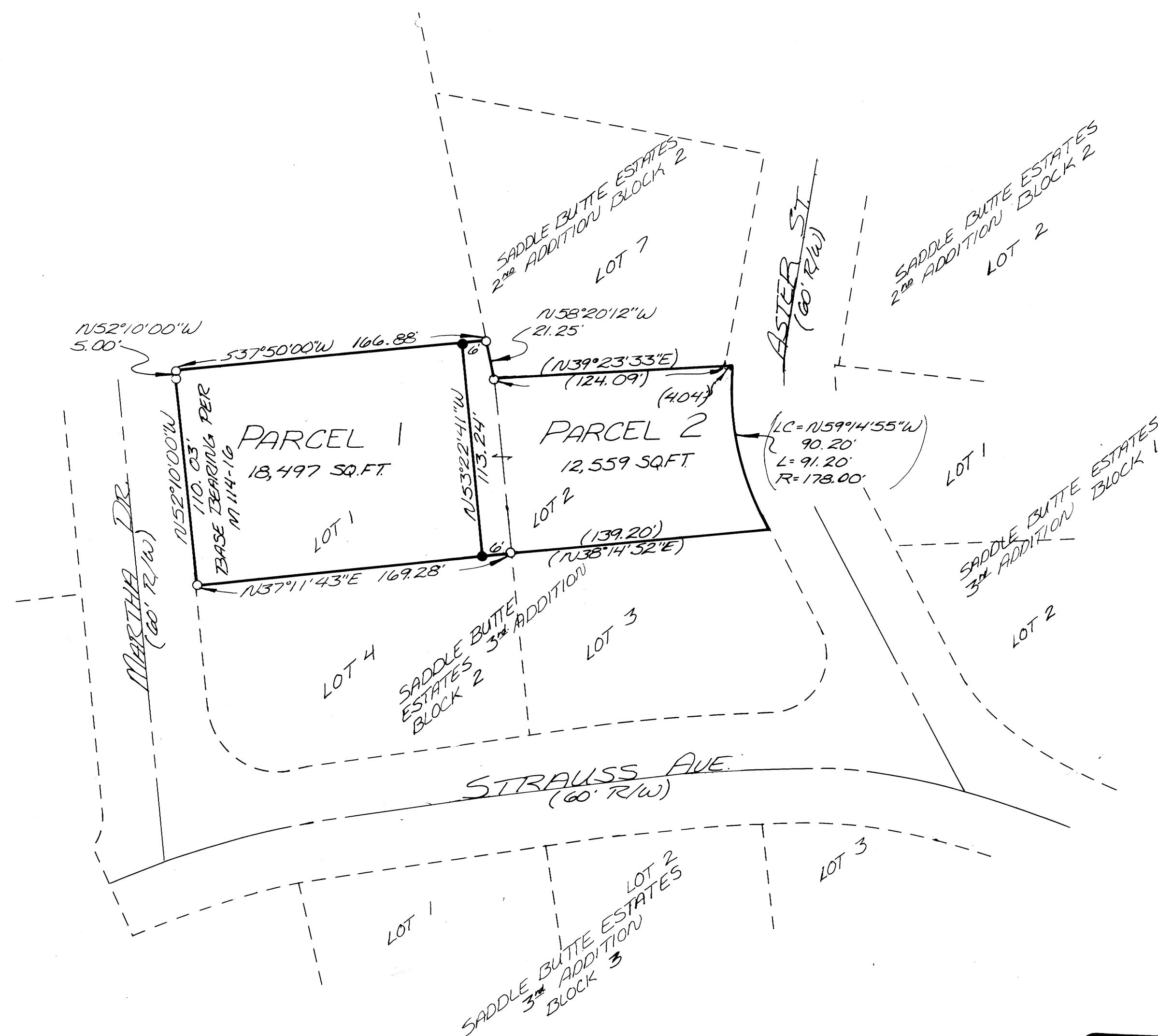

NARRATIVE:
 LOT LINE ADJUSTMENT TO ADD ADDITIONAL PROPERTY TO PARCEL No. 2. USED EXISTING MONUMENTS TO SET MONUMENTS FOR THE ADJUSTED LINE.
 FIELD CREW: N. HIBBS, D. BOLIN
 OFFICE: A. TEITZEL
 DRAFTING: M. RADCLIFFE
 REF MAP: M114-6

- LEGEND:
- FD. 5/8" I.R. UNLESS OTHERWISE NOTED
 - SET 5/8"x30" I.R. W/CAP MARKED "I.E. ENGINEERING"

APPROVALS:
Keith L. Cubic 3/4/92
 DO. CO. PLANNING DIRECTOR DATE

COMP. PLAN: LOW DENSITY RESIDENTIAL
 ZONE: R-1
 PLANNING FILE No.: 92-041

REGISTERED OREGON LAND SURVEYOR
Donald A. Bentz
 JULY 12, 1968
 DONALD A. BENTZ
 839

		LOT LINE ADJUSTMENT IN THE SW 1/4 OF THE NW 1/4 AND THE NW 1/4 OF THE SW 1/4 OF SEC. 30, T26S, R5W, W.M., DOUGLAS COUNTY, OREGON	
		SURVEYED FOR: LEIKEN CONSTRUCTION CO. 889 W LOOKINGGLASS RD. ROSELBURG, OR. 97470	SURVEYED BY: I.E. ENGINEERING 1205 SE COURT ROSELBURG, OR. 97470
SCALE: 1" = 50'	DATE: FEB. 1992	CIV 140 JUN 11	PAGE: 1 OF 1

COUNTY SURVEYORS FILE DATA
 DO NOT REMOVE FROM OFFICE

MAP FILE N114-51