

PROPERTY SURVEY IN LOTS 1, 2, 7, 8, 9, & 10, BLOCK 60, KINNEY'S IMPROVED PLAT
OF THE CITY OF ROSEBURG, OR., LOCATED IN THE S.W. 1/4, SECTION 18, T. 27 S.,
R. 5 W., W.M., ROSEBURG, OREGON

PROPERTY SURVEYORS FILE DATA
DO NOT REMOVE FROM OFFICE

FOR: ROBERSON CONSTRUCTION CO.
335 PIONEER WAY
WINCHESTER, OR. 97495

BY: ROBERT L. DOLAN
3614 NONPARIEL RD.
SUTHERLIN, OR. 97479

DATE: FEBRUARY 1992

SCALE: 1" = 50'

Legend: ○ FD. 3/4" IRON PIPE OR AS NOTE
● SET 5/8" X 30" IRON ROD W/CAP (L.S. 2019)
(REC.) - V.I P. 41
((REC.)) - C.S. 38/65

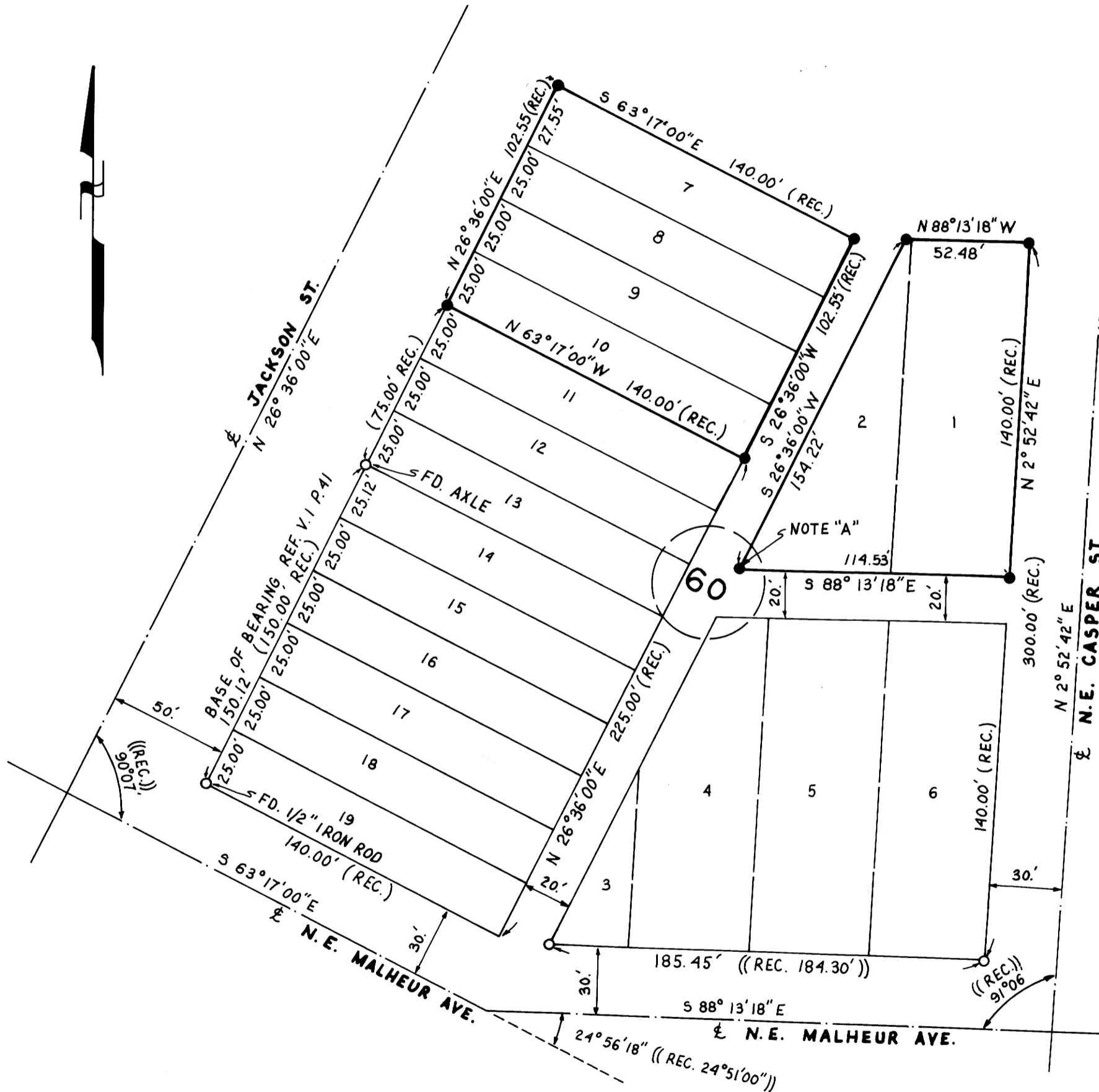

NARRATIVE - SURVEY TO MONUMENT LOTS
7, 8, 9, 10, 1 & 2, BLOCK 60, KINNEY'S
IMPROVED PLAT OF THE CITY OF
ROSEBURG, OREGON.

NOTE "A" - POINT COMPUTED BY BEARING-BEARING
INTERSECTION FROM FOUND MONUMENTS.

INSTRUMENTS - THEODOLITE & DISTANCE METER

REGISTERED
PROFESSIONAL
LAND SURVEYOR

Robert L. Dolan

OREGON
July 30, 1978
ROBERT L. DOLAN
1076

M117-49

M117-49