

**PROPERTY SURVEY OF LOTS 5 AND 7, BLOCK 3, RIDGEWATER ESTATES,
LOCATED IN THE N.W. 1/4, SECTION 22, T.25 S., R.5 W., W.M., DOUGLAS**

**COUNTY SURVEYORS FILE DATA COUNTY, OREGON
DO NOT REMOVE FROM OFFICE**

FOR: JOHN DAYE
P.O. BOX 647
SUTHERLIN, OR. 97479

BY: ROBERT L. DOLAN
3614 NONPARIEL RD.
SUTHERLIN, OR. 97479

DATE: FEBRUARY 1992

SCALE: 1" = 50'

Legend.

- FD. 5/8" IRON ROD OR AS NOTED
- SET 5/8" x 30" IRON ROD W/CAP (L.S. 1076)
- POINT COMPUTED FROM V.14 P.26. NOT FOUND NOT SET.

NARRATIVE.

SURVEY TO MONUMENT PROPERTY CORNERS OF LOTS 5 AND 7, BLOCK 3, RIDGEWATER ESTATES. CORNERS ARE SET AT RECORD BEARING AND DISTANCE FROM FOUND CORNERS UNLESS OTHERWISE NOTED. RECORD DATA IS FROM V.14 P.26.

INSTRUMENTS.

THEODOLITE & DISTANCE METER

NOTE "A"

POINT COMPUTED BY SINGLE PROPORTIONAL MEASUREMENT.

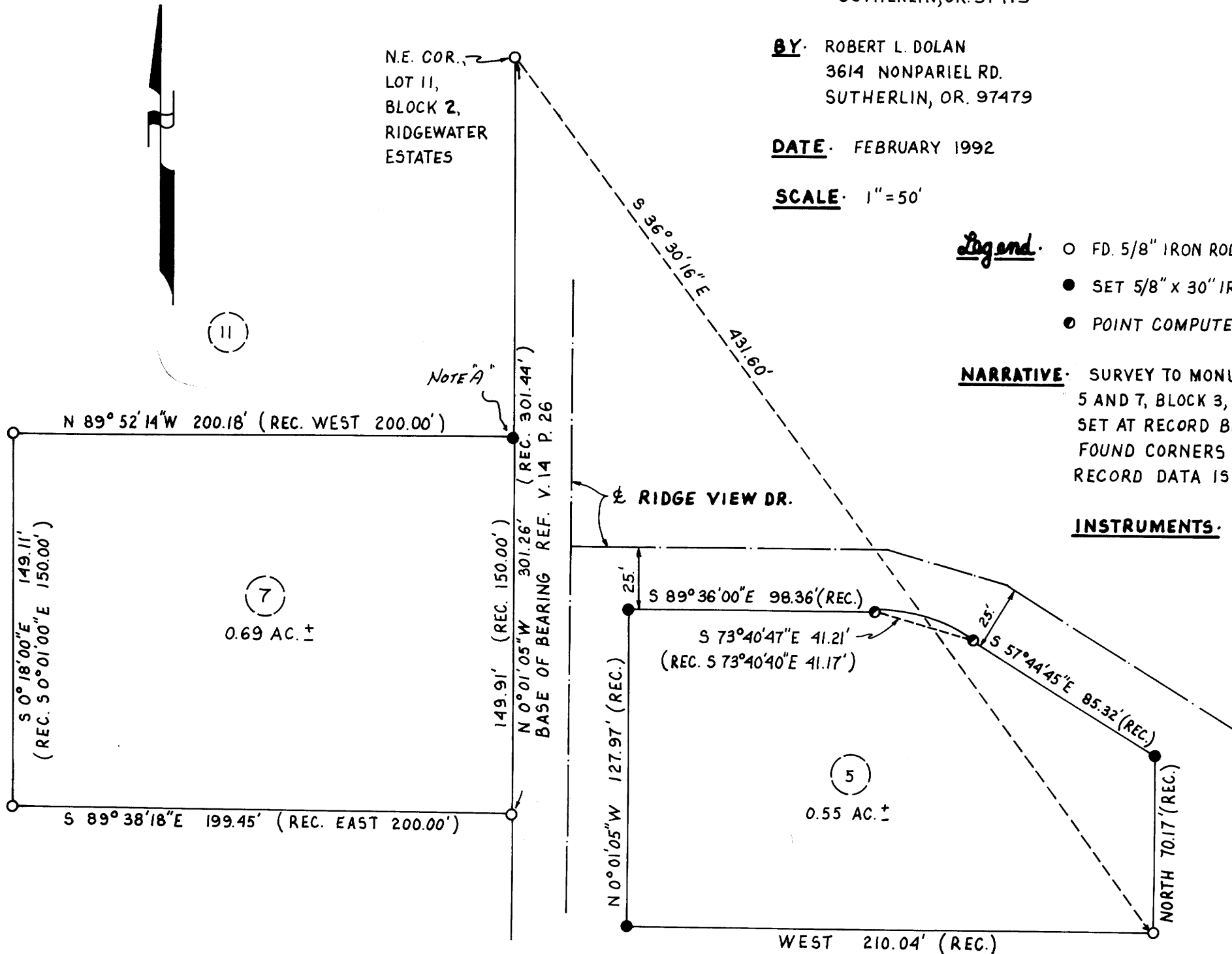

**REGISTERED
PROFESSIONAL
LAND SURVEYOR**

Robert L. Dolan

OREGON
July 30, 1976
ROBERT L. DOLAN
1076

97-111W

M114-76