

PROPERTY SURVEY OF LOTS 31, 32, 33, AND 34, BLOCK 34, AMENDED PLAT OF THE
TOWNSITE OF SUTHERLIN, LOCATED IN THE S.W. 1/4, SECTION 16, T.25S,
R.5W, W.M., SUTHERLIN, OREGON

COUNTY SURVEYORS FILE DATA
DO NOT REMOVE FROM OFFICE

FOR: JOHN DAYE
P.O. BOX 647
SUTHERLIN, OR. 97479

DATE: FEBRUARY 1992

SCALE: 1" = 50'

BY: ROBERT L. DOLAN
3614 NONPARIEL RD.
SUTHERLIN, OR. 97479

Legend: ○ FD. 3/4" IRON PIPE
● SET 5/8" x 30" IRON ROD W/CAP (L.S. 076)

NARRATIVE: PROPERTY SURVEY TO MONUMENT PROPERTY CORNERS OF TAX LOT 3200, LOCATED IN SECTION 16 CC, T.25S, R.5W, W.M., SUTHERLIN, OREGON. RECORD DATA IS FROM M 41-11.

INSTRUMENTS: THEODOLITE & DISTANCE METER

NOTE "A": POINT COMPUTED BY SINGLE PROPORTIONATE MEASUREMENT. NOT SET.

NOTE "B": FD. 3/4" IRON PIPE, THESE IRON PIPE HAVE BEEN PUSHED OVER BY CONSTRUCTION IN THE ALLEY. THEY WERE NOT USEABLE.

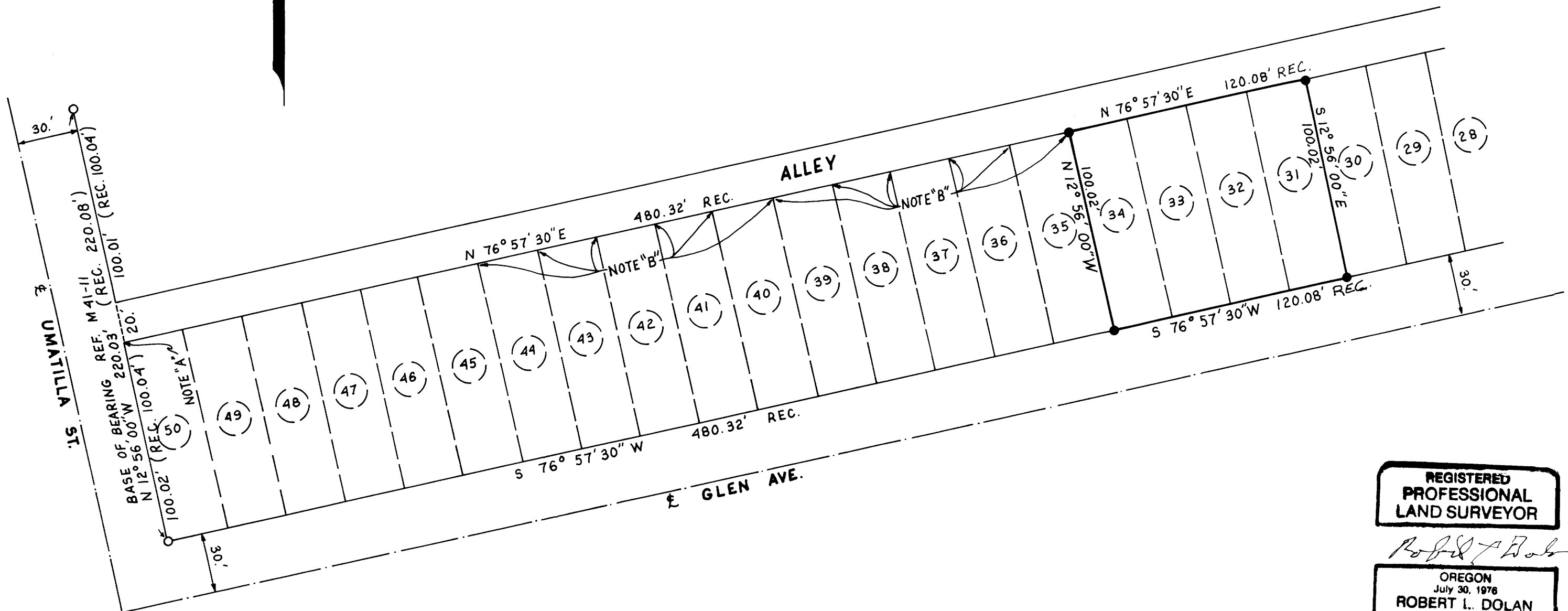

REGISTERED
PROFESSIONAL
LAND SURVEYOR

Robert L. Dolan

OREGON
July 30, 1976
ROBERT L. DOLAN
1076

M114-45

M114-45