

MAP FILE M114-44

FILED  
FEB 27 1992 JP  
COUNTY SURVEYOR  
DOUGLAS COUNTY, ORE.  
JP

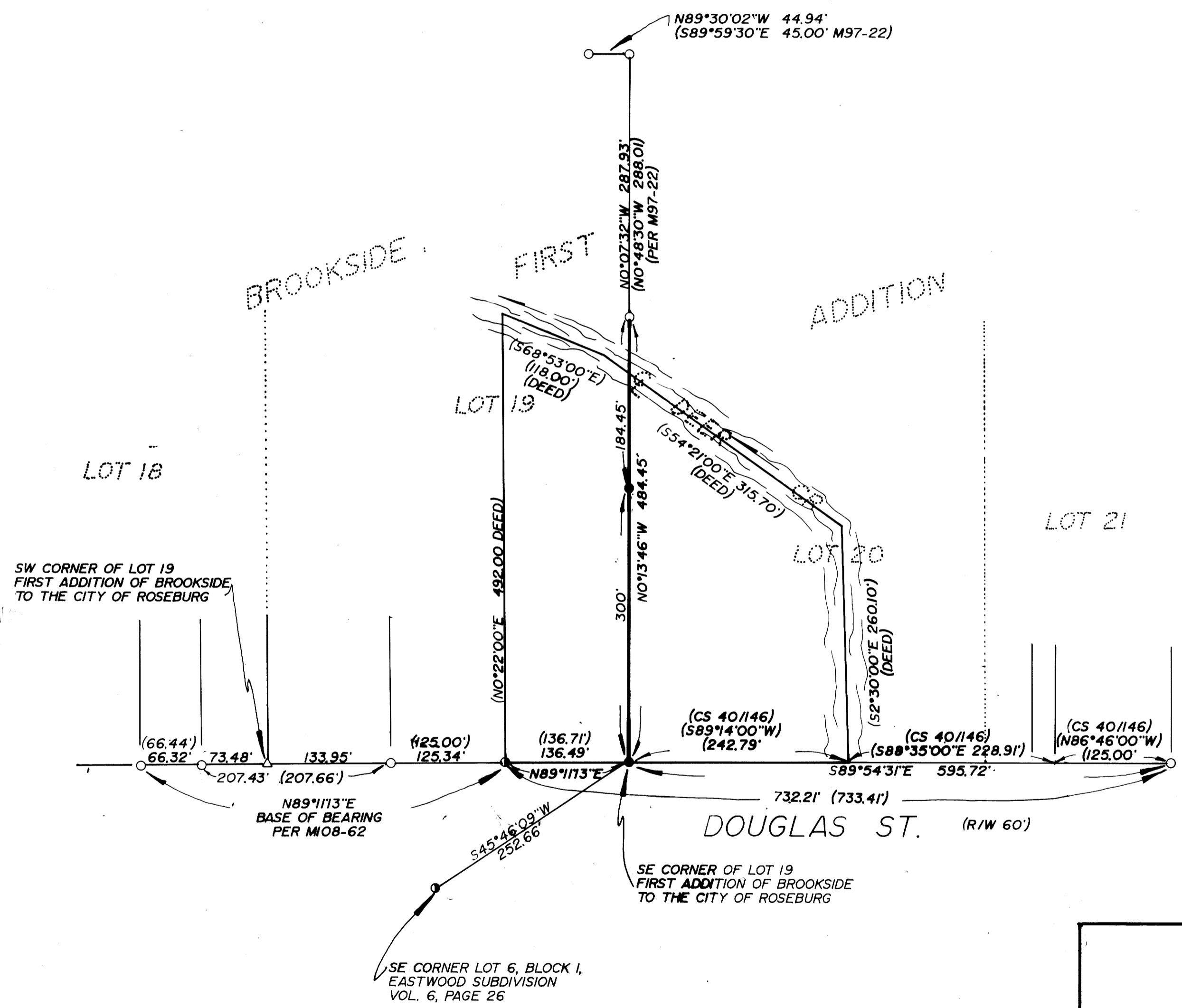

NARRATIVE

SURVEY TO LOCATE LINE BETWEEN LOT 19 & 20 ON THE SOUTH SIDE OF DEER CREEK. COMPUTED THE SOUTHWEST CORNER OF LOT 19 BY PROPORTIONING BETWEEN FOUND MONUMENTS. THEN COMPUTED THE SOUTHWEST CORNER OF LOT 19 BY PROPORTIONING BETWEEN FOUND MONUMENTS FOR DISTANCE AND EXTENDING THE BEARING FROM THE SOUTHWEST CORNER THROUGH FOUND MONUMENTS.

OFFICE: ALLEN TEITZEL  
 FIELD CREW: NEIL HIBBS & JOEL FRASIEUR  
 DRAFTING: JOEL FRASIEUR  
 EQUIPMENT: LEITZ SET 4 TOTAL STATION  
 MAPS OF REFERENCE: M108-62, M97-22, M100-60  
 CS40/146, FIRST ADDITION OF BROOKSIDE TO ROSEBURG VOL. 2, PAGE 13.

LEGEND

- FD. 5/8" I.R.
- FD. 3/4" I.P.
- △ COMPUTED POINT
- SET 5/8" x 30" I.R. W/CAP STAMPED "i.e. ENGINEERING"

REGISTERED  
 OREGON  
 LAND SURVEYOR  
 DONALD A. BENTZ  
 839

<b>SURVEY</b> IN LOT 19 & 20 "FIRST ADDITION TO THE CITY OF ROSEBURG" LYING IN THE NW 1/4 SEC. 20, T27S, R5W, W.M., DOUGLAS COUNTY, OREGON			
SURVEYED FOR: ARNOLD A. & EVA M. FRY P.O. BOX 896 ROSEBURG, OR 97470		SURVEYED BY: i.e. ENGINEERING 1205 SE COURT ROSEBURG, OR. 97470	
SCALE: 1"=100'	DATE: JAN, 1992	C.N. 338 J.N. 01	PAGE 1 OF 1

COUNTY SURVEYORS FILE DO NOT REMOVE FROM OFFICE

MAP FILE M114-44