

FILED
 FEB 27 1991
 COUNTY SURVEYOR
 CLATSOP COUNTY, OREGON

BOUNDARY LINE ADJUSTMENT
 LOCATED IN THE NE 1/4 SEC. 5, T. 30S., R5W., W.M.

DECEMBER 1991 SCALE 1" = 100'

SURVEYED FOR: KBS INVESTMENTS INC.
 P.O. BOX 1850
 MYRTLE CREEK, OR 97457

SURVEYED BY: BAUGHMAN TECHNICAL SERVICES INC.
 433 S.E. MAIN ST.
 ROSEBURG, OR 97470

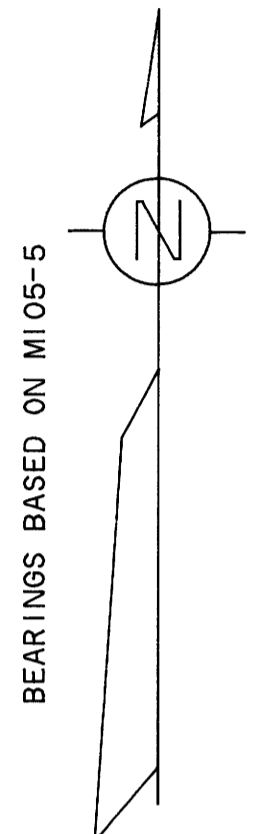

LINE	BEARING	DISTANCE
L 1	S 61°48'42"W	95.00'
L 2	S 61°48'42"W	95.00'
L 3	N 29°55'53"W	104.99'
L 4	N 61°48'42"E	95.00'
L 5	N 61°48'42"E	62.85'
L 6	S 54°22'16"E	46.46'
L 7	N 29°55'53"W	104.99'
L 8	N 61°48'42"E	95.00'
L 9	N 61°48'42"E	51.29'
L 10	S 54°22'16"E	27.93'
L 11	S 29°55'53"E	25.08'
L 12	N 29°55'53"W	25.08'

APPROVALS

Keith L. Cubic 12/23/91 FILE NO. 91-272
 PLANNING DIRECTOR DATE

- LEGEND:
- ⊙ = SET 5/8"X30" I.R. W/ PL/CAP MK'D. BAUGHMAN TECH SERV
 - = FD. MONUMENT AS PER M105-5
 - = FD. MONUMENT AS PER MLP 1990-80
 - () = CALLS AS PER M105-5

REGISTERED
 PROFESSIONAL
 LAND SURVEYOR
Glenn S. Baughman
 OREGON
 CLATSOP COUNTY
 538

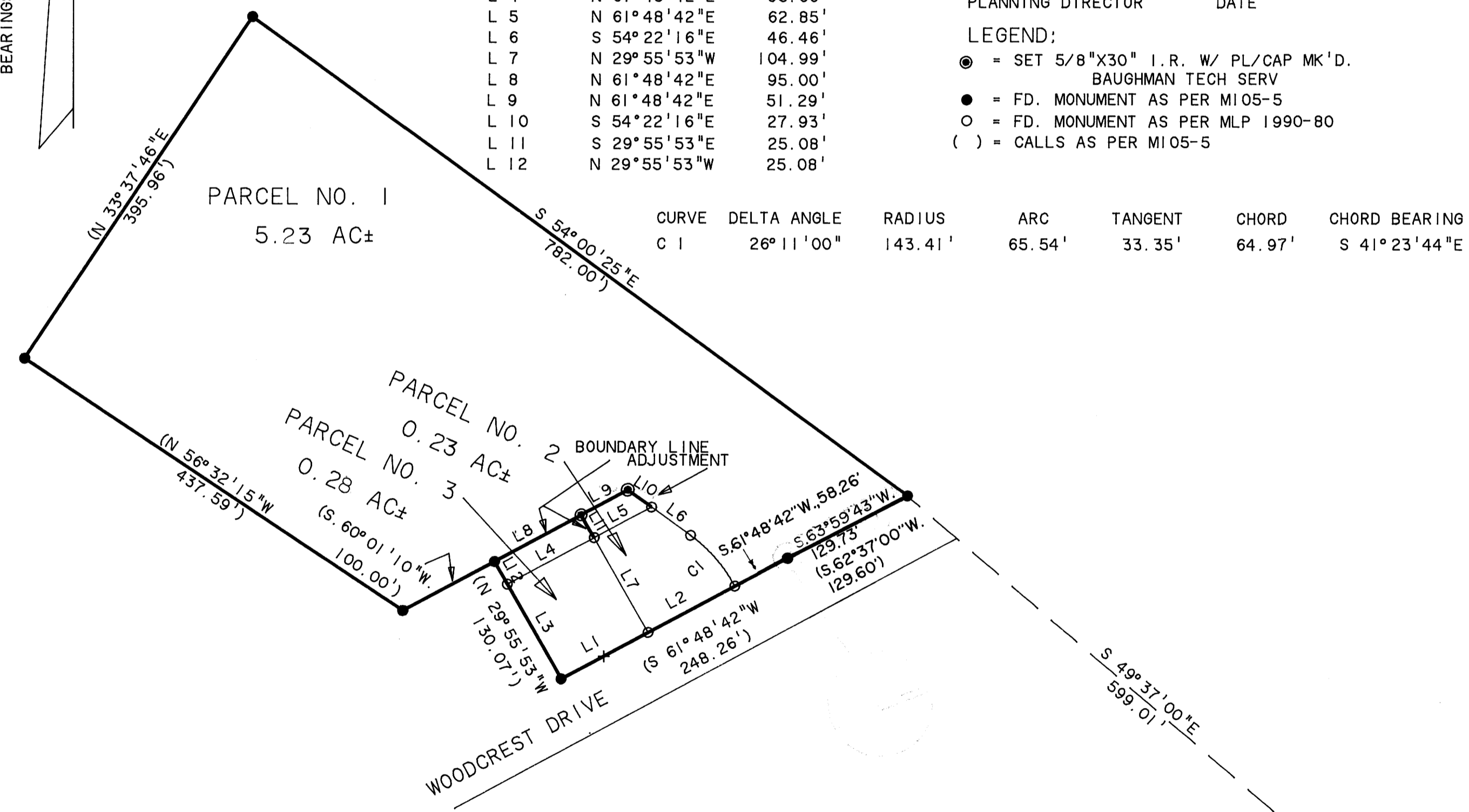

FD. COR AND ACCESSORIES AS SHOWN ON MAP M100-77A
 S5 COR. 1/4 S4

NARRATIVE:
 THE PURPOSE OF THIS SURVEY WAS TO ADJUST THE PROPERTY LINES ON PARCELS 2 AND 3 OF MLP 1990-80. THE SURVEYED WAS BASED ON MLP 1990-80 ENTIRELY. FIELD WORK WAS PERFORMED BY L. FANNING AND R. WESTCOTT USING A SET 4 LIETZ TOTAL STATION. OFFICE WORK WAS PERFORMED BY G. BAUGHMAN