

**SECTION CORNER 7, 12, 13, 18**

FOUND : 2-1/2" IRON PIPE WITH B.L.M. BRASS CAP DATED 1971  
 19" FIR, N 69-1/2 E, 49.3' - CLOSED FACE, B.L.M. AND WEYCO TAGS  
 26" FIR, S 83-1/2 E, 45.0' - CLOSED FACE, WEYCO AND B.L.M. TAGS  
 17" FIR, S 60-3/4 W, 178.6' - CLOSED FACE, WEYCO TAG

**1/4 CORNER 7 & 18**

FOUND : 2-1/2" IRON PIPE WITH B.L.M. BRASS CAP DATED 1971  
 15" FIR, N 15-1/2 E, 32.2' - CLOSED FACE, B.L.M. TAG  
 15" FIR, S 21-1/2 W, 25.8' - CLOSED FACE, B.L.M. TAG

( N 89°56' E , 40.35 CHS. )

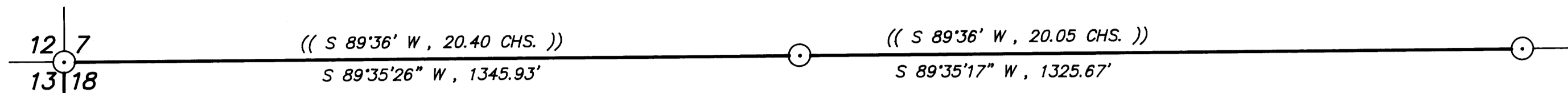

**WEST 1/16 CORNER 7 & 18**

FOUND : 2-1/2" IRON PIPE WITH B.L.M. BRASS CAP DATED 1971  
 TWO B.Ts. (NOT TIED)

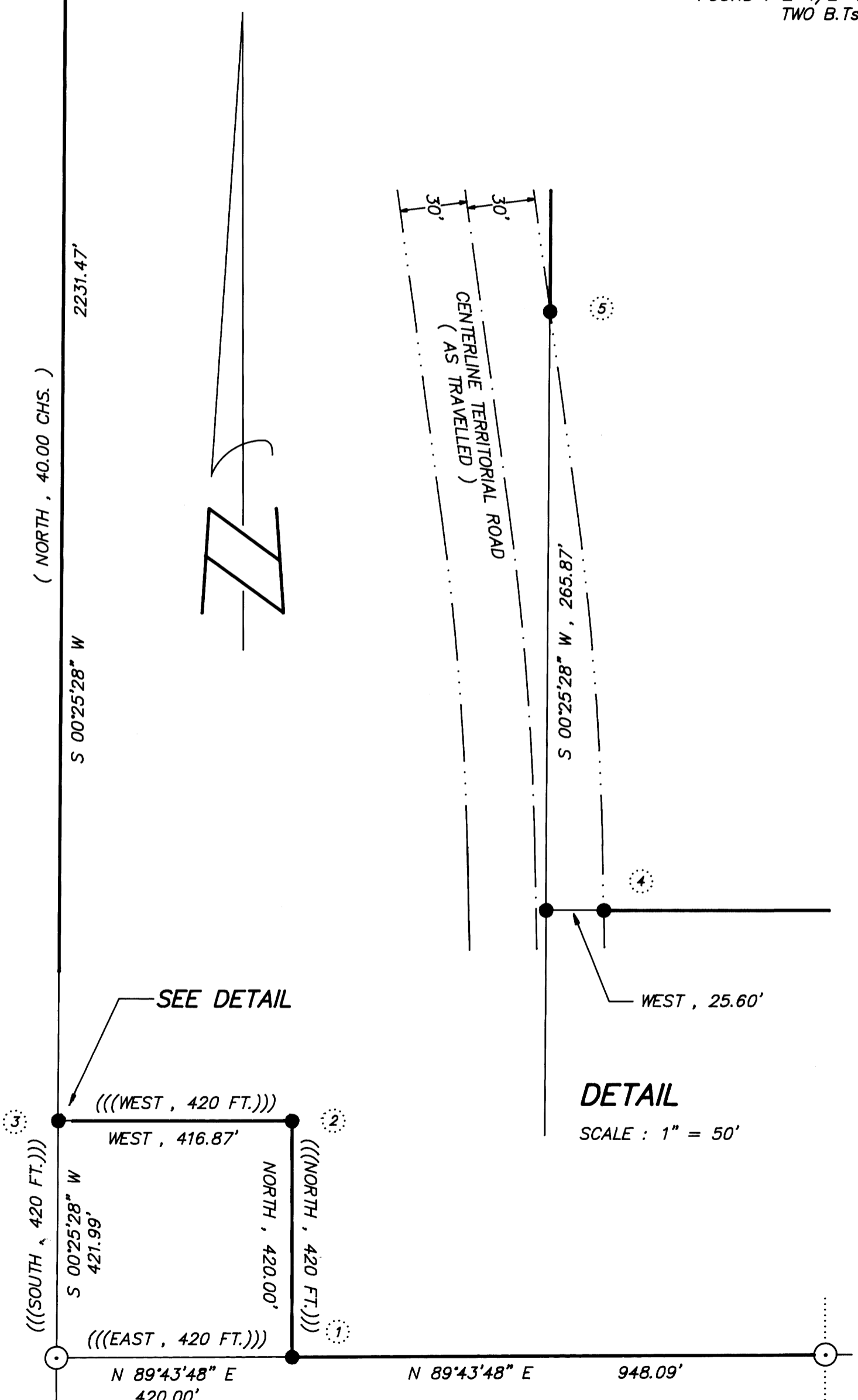

**1 PROPERTY CORNER**  
 SET : 2" X 42" IRON PIPE WITH BRASS CAP  
 26" FIR, S 6 E, 4.8' - SCRIBED "PC BT"  
 17" FIR, N 88-1/2 E, 42.5' - SCRIBED "PC BT"  
 NOTE : BOLT WITH 1-1/8" X 1-1/8" SQUARE HEAD BEARS  
 S 65°30'04"W, 30.85' - (UNKNOWN ORIGIN)

T21S R4W  
 PROP. CORNER - S18  
 PLS 752  
 1991

**2 PROPERTY CORNER**  
 SET : 2" X 42" IRON PIPE WITH BRASS CAP  
 13" FIR, N 48 W, 3.8' - SCRIBED "PC BT"  
 15" FIR, S 4 W, 25.5' - SCRIBED "PC BT"  
 NOTE : BOLT WITH 1-1/8" X 1-1/8" SQUARE HEAD BEARS  
 S 66°16'55" W, 27.43' - (UNKNOWN ORIGIN)

T21S R4W  
 PROP. CORNER  
 S18  
 PLS 752  
 1991

**3 PROPERTY CORNER**  
 SET : R.R. SPIKE IN EASTERLY 1/4 OF BLACKTOP ROAD  
 ( TERRITORIAL ROAD ) - L.S. NO. NOT STAMPED  
 ON R.R. SPIKE

**4 POINT ON PROPERTY LINE**  
 SET : 2" X 42" IRON PIPE WITH BRASS CAP  
 20" FIR, N 27 E, 104.9' - SCRIBED "X BT"  
 27" FIR, S 67 E, 39.9' - SCRIBED "X BT"

T21S R4W  
 POINT ON  
 PROP. LINE - S18  
 PLS 752  
 1992

**5 POINT ON PROPERTY LINE**  
 SET : 2" X 42" IRON PIPE WITH BRASS CAP  
 18" FIR, N 61-1/2 E, 25.0' - SCRIBED "X BT"  
 13" FIR, S 39-3/4 E, 46.5' - SCRIBED "X BT"

T21S  
 R5W R4W  
 POINT ON  
 PROP. LINE S13/S18  
 PLS 752  
 1992

**- NARRATIVE -**

THIS SURVEY WAS MADE IN DECEMBER, 1991 AND JANUARY, 1992 BY DONALD L. PEEL OF PEEL BAKER LAND SURVEYING, INC., 1385 OAK STREET - SUITE 3, EUGENE, OREGON. THE PURPOSE OF THIS SURVEY WAS TO LOCATE AND MARK SOME OF THE PROPERTY LINES OF THE LAND OWNED BY WEYERHAEUSER COMPANY IN SECTION 18, T21S, R4W, W.M.. A KERN K1S THEODOLITE AND DM502 E.D.M. WERE USED TO PERFORM THIS SURVEY. THE COORDINATE SYSTEM AND SELECTED SURVEY POINTS ESTABLISHED BY BILL GUILLE IN COUNTY SURVEY NO. M103-9 WERE USED FOR CONTROL FOR THIS SURVEY, THUS ELIMINATING THE NEED TO LOOP THE SURVEY FOR CLOSURE. THE THREE PROPERTY CORNERS ( CORNERS NO. 1, 2 AND 3 ) ESTABLISHED IN THIS SURVEY WERE ESTABLISHED AS PER THAT CERTAIN DEED RECORDED IN VOLUME 768 PAGE 205, DOUGLAS COUNTY, OREGON DEED RECORDS. CORNERS NO. 4 AND 5 WERE SET ON THE PROPERTY LINE AT A POINT THAT IS 30 FEET EASTERLY ( AT RIGHT ANGLE TO ) THE AS TRAVELLED CENTERLINE OF TERRITORIAL SECONDARY STATE HIGHWAY NO. 200. ALL CORNERS SET IN THIS SURVEY WERE MONUMENTED AS SHOWN ON THIS PLAT. FOR ALL BEARING TREES MARKED IN THIS SURVEY, THE DISTANCE WAS MEASURED FROM THE CORNER TO A "W" NAIL IN THE LOWER BLAZE AND THE BEARINGS ARE MAGNETIC, VARIATION 20'.

**BASIS OF BEARING : SOLAR OBSERVATION AS PER  
 C.S. NO. M103-9**

**SCALE : 1" = 200'**

- CORNERS FOUND
- CORNERS SET THIS SURVEY
- PROPERTY LINE BLAZED
- ( ) RECORD DATA G.L.O.
- (( )) RECORD DATA B.L.M. 1971
- (( ( ))) RECORD DATA DEED

REGISTERED  
 PROFESSIONAL  
 LAND SURVEYOR  
 Donald L. Peel  
 OREGON  
 JULY 6, 1988  
 DONALD L. PEEL  
 752

**SURVEY IN  
 NW1/4 SECTION 18, T21S, R4W, W.M.  
 DOUGLAS COUNTY, OREGON**

FOR  
**WEYERHAEUSER COMPANY**

BY  
 PEEL BAKER LAND SURVEYING, INC.  
 1385 OAK STREET - SUITE 3, EUGENE, OREGON  
 JANUARY 3, 1992

**1/4 CORNER 13 & 18**

FOUND : 1" IRON PIPE WITH YELLOW PLASTIC CAP MKD. "GUILLE PLS 472"  
 20" FIR, N 86-1/2 E, 14.2' - VISIBLE SCRIBE, WEYCO TAG  
 20" FIR, N 53-1/2 W, 8.8' - VISIBLE SCRIBE, WEYCO TAG  
 NOTE : 3/4" IRON PIPE OF UNKNOWN ORIGIN BEARS S 75°22'28" W, 23.75'

**CENTER-WEST 1/16 CORNER SECTION 18**

FOUND : 1" IRON PIPE WITH YELLOW PLASTIC CAP MKD. "GUILLE PLS 472"  
 18" CEDAR, N 68-1/4 E, 27.0' - SCRIBE VISIBLE, WEYCO TAG  
 34" TRIPLE MAPLE, N 81-1/2 E, 2.6' - SCRIBE VISIBLE, WEYCO TAG  
 NOTE : 1/2" IRON PIPE OF UNKNOWN ORIGIN BEARS S 29°32'31"W, 24.38'

M114-71

M114-71