

# PROPERTY SURVEY IN THE S. 1/2, SECTION 21, T. 30 S., R. 5 W., W. M., DOUGLAS COUNTY, OREGON

FIELD SURVEY DATA  
 FROM OFFICE

**FOR:** GOLDIE CAMBELL  
 1095 S.W. 33<sup>RD</sup> AVE.  
 ALBANY, OR. 97321

**DATE:** JANUARY 1992

**SCALE:** 1" = 100'

**BY:** ROBERT L. DOLAN  
 3614 NONPARIEL RD.  
 SUTHERLIN, OR. 97479

**Legend:** ○ FD AS NOTED  
 ● SET 5/8" x 30" IRON ROD W/CAP (LS 016)  
 (REC) DOUGLAS COUNTY DEED RECORDS NO. 86-10896 OR AS NOTED.

**NARRATIVE:** PROPERTY SURVEY TO MONUMENT PROPERTY CORNERS OF TAX LOT 1000 IN THE S. 1/2, SECTION 21, T. 30 S., R. 5 W., W. M.. A CLOSED TRAVERSE WAS RUN AROUND THE FOUND MONUMENTS. THE RECORD TIE FROM THE SECTION CORNER COMMON TO SEC. 21-22-28-27, T. 30 S., R. 5 W., W. M., AS RECORDED IN DOUGLAS COUNTY DEED RECORDS # 86-10896, WAS USED TO CONTROL THE SET MONUMENTS.

**INSTRUMENTS:** THEODOLITE  
 &  
 DISTANCE METER

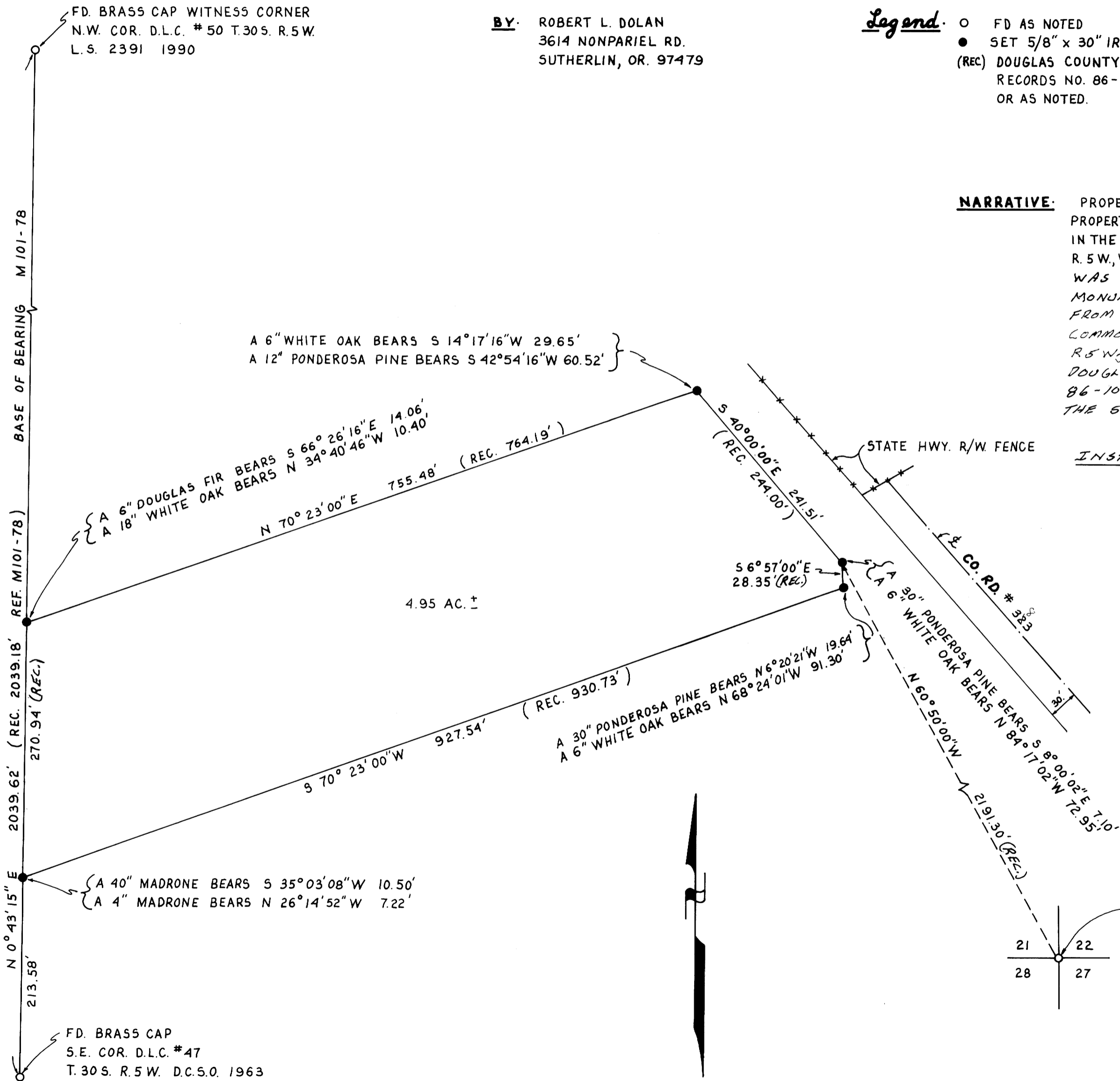

REGISTERED  
 PROFESSIONAL  
 LAND SURVEYOR

*Robert L. Dolan*

OREGON  
 July 30, 1976  
 ROBERT L. DOLAN  
 1075

FD. BRASS CAP SEC. COR.  
 SEC. 21-22-28-27 T. 30 S.  
 R. 5 W. D.C.S.O. 1973  
 BRASS CAP LEANS APPROX.  
 0.30' WEST (REF.)

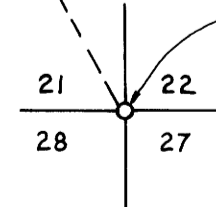

Handwritten initials 'JD' and a signature.

M114-37

M114-37