

JR
 JUN 27 1992 JP
 COUNTY SURVEYOR
 DOUGLAS COUNTY, ORE
 JP

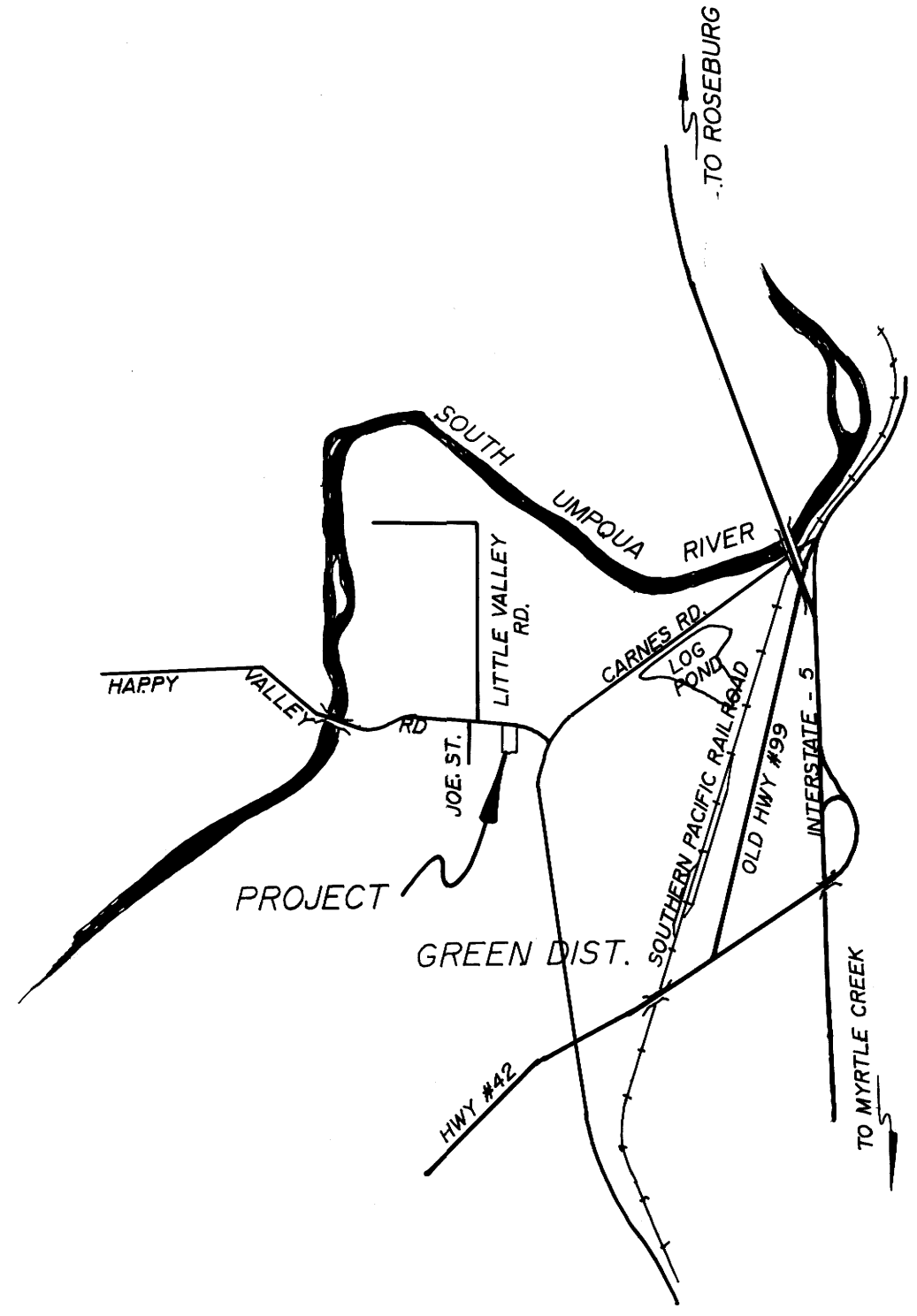
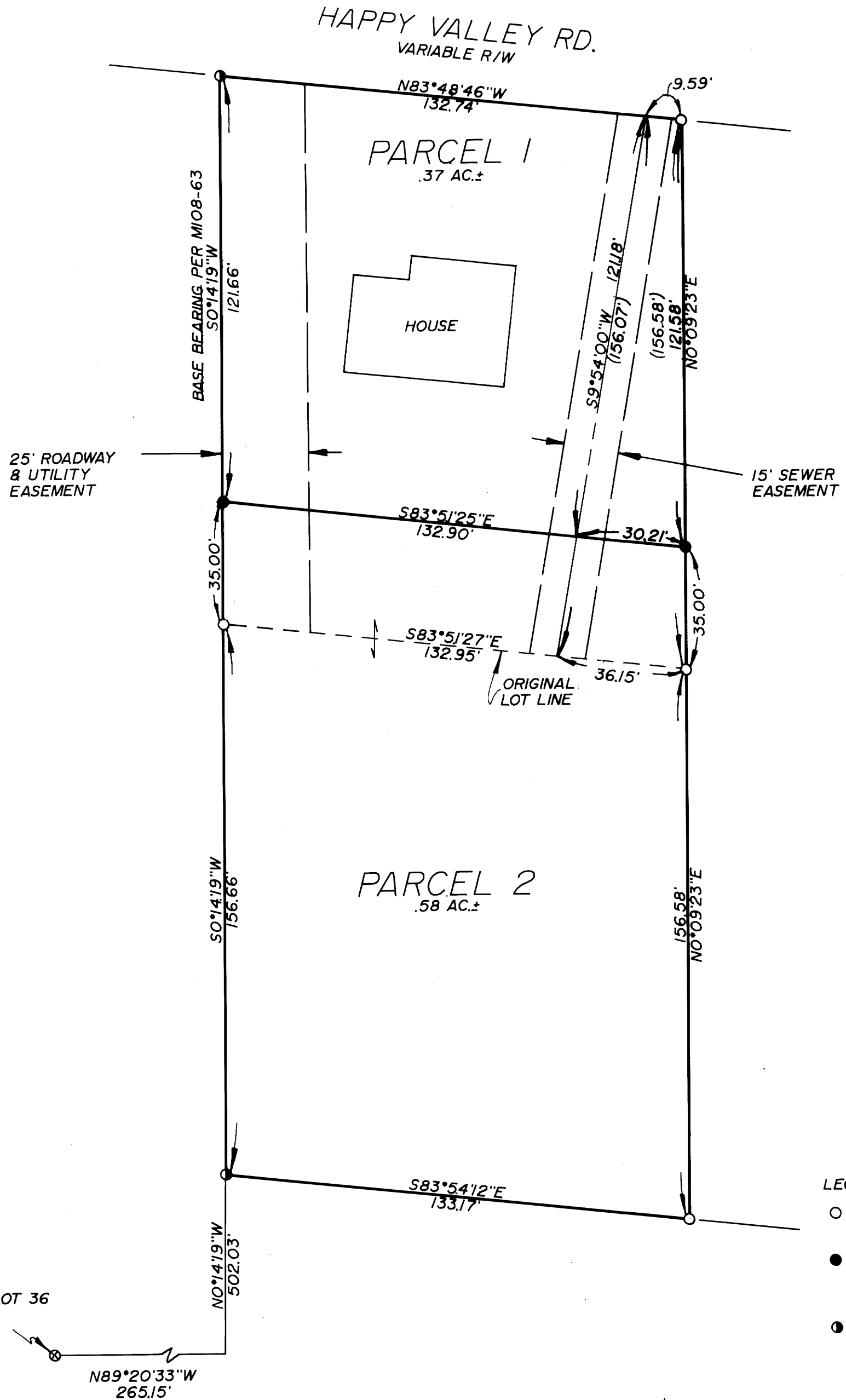

NARRATIVE:
 SET PINS ON LINE WITH FOUND MONUMENTS.
 FIELD CREW: M. HOLT, T. GRAHAM
 OFFICE: A. TEITZEL
 DRAFTING: M. RADCLIFFE
 REF. MAP: MIOB-63

ZONING: RS
 COMP. PLAN: RMD

- LEGEND:**
- FD. 5/8" I.R. UNLESS OTHERWISE NOTED
 - SET 5/8"x30" I.R. W/CAP MARKED "i.e. ENGINEERING"
 - FD. 1/2" I.P.I.P.E

APPROVALS:
Keith L. Cubic 1/27/92
 DOUGLAS COUNTY PLANNING DIRECTOR DATE

REGISTERED OREGON LAND SURVEYOR
Donald A. Bentz
 JULY 12, 1968
 DONALD A. BENTZ
 839

LOT LINE ADJUSTMENT			
PART OF LOT 36, ROSEBURG HOME ORCHARD TRACTS, PLAT "H", LYING IN THE SE 1/4 OF THE SE 1/4 OF SEC. 3, T28S, R6W, WM, DOUGLAS COUNTY, OREGON			
SURVEYED FOR: RICHARD A. & LINDA S. WELLS 295 HAPPY VALLEY RD. ROSEBURG, OR. 97470		SURVEYED BY: i.e. ENGINEERING 1205 SE COURT ROSEBURG, OR. 97470	
SCALE: 1" = 30'	DATE: DEC. 1991	CN: 325 JN: 01	PAGE: 1 OF 1

COUNTY SURVEYORS FILE DATA
 DO NOT REMOVE FROM OFFICE