

FILED
JAN 24 1992 JP
COUNTY SURVEYOR
DOUGLAS COUNTY, ORE.
JP

NARRATIVE:
THIS SURVEY IS TO SHOW PINS SET FOR
PROPOSED MINOR LAND PARTITION
FIELD CREW: M. HOLT, N. HIBBS
OFFICE: DON BENTZ, T. BIXBY
DRAFTING: M. RADCLIFFE

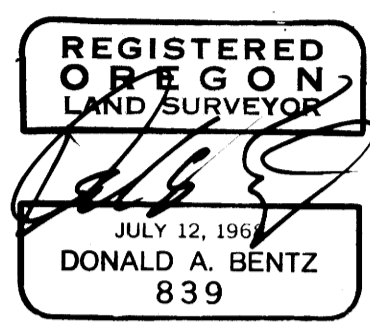

SURVEY

IN THE SW 1/4 SEC. 17, T26S, R.3W, W.M.
DOUGLAS COUNTY, OREGON

WATER: GLIDE WATER ASSOCIATION,
SEWER: SUB-SURFACE
ZONING: RS, M2
COMP: INDUSTRIAL & SUBURBAN RESIDENTIAL
FILE #: 90-097

OWNERS:
ESTON & EVELYN DUMONT
8584 LITTLE RIVER RD.
GLIDE, OR. 97443

SURVEYED BY:
DONALD A. BENTZ INC.
1205 SE COURT
ROSEBURG, OR. 97470
(503) 673-0166

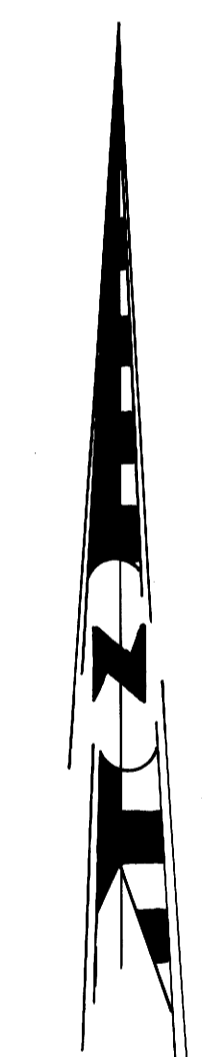
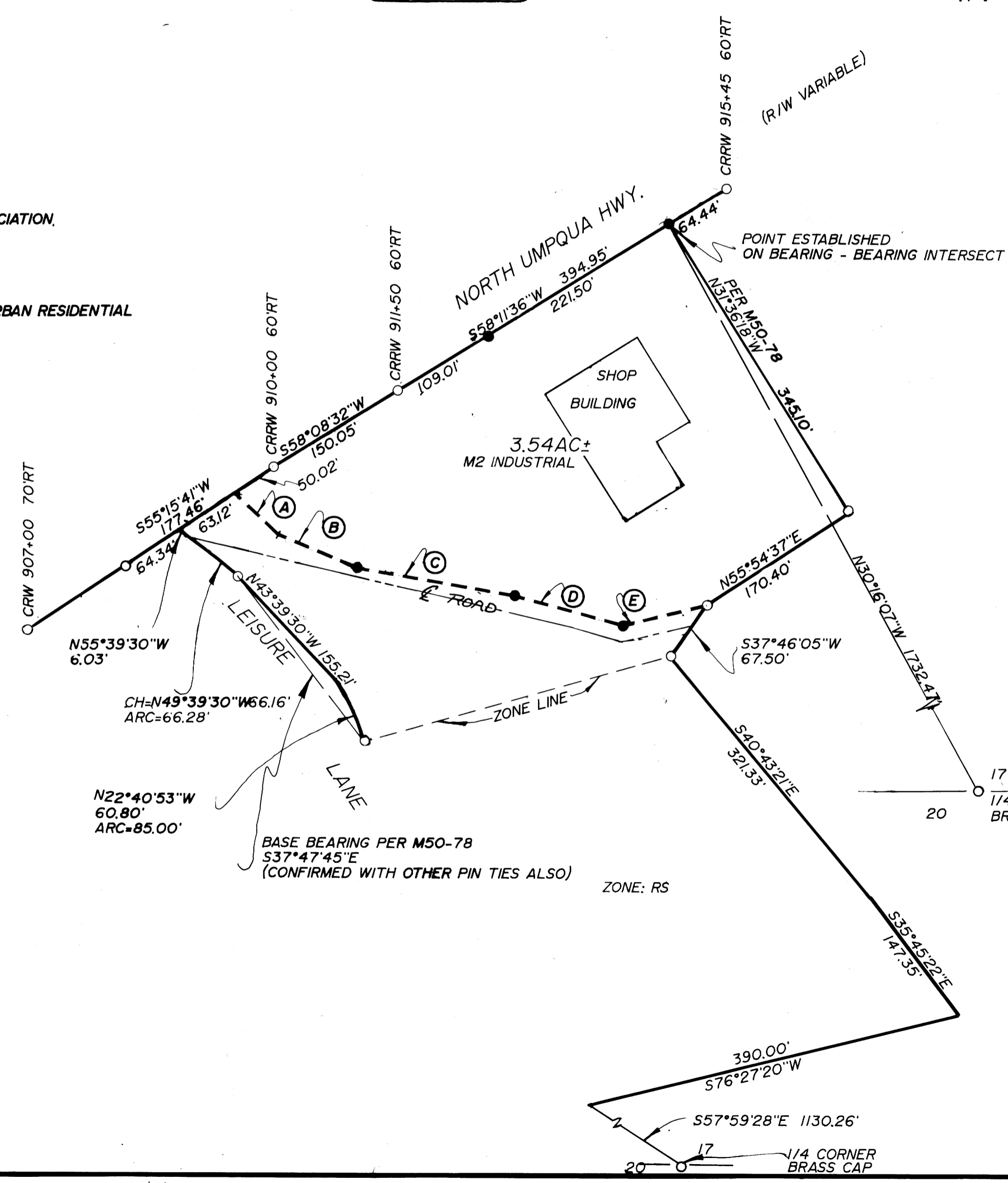

SCALE: 1"=100'
DEC. 1991

- (A) S49°01'23"E 62.19'
- (B) S68°21'53"E 86.47'
- (C) S79°58'04"E 164.24'
- (D) S75°17'05"E 114.60'
- (E) N75°38'58"E 92.15'

LEGEND:
 ○ FD. 5/8" IRON ROD UNLESS NOTED OTHERWISE.
 ● SET 5/8" x 30" I.R. WITH CAP MARKED "BENTZ SUR. INC."