

PROPERTY SURVEY IN THE N.E. 1/4 SECTION 31, T.23S., R.4W., W.M., DOUGLAS COUNTY, OREGON

COUNTY SURVEYORS FILE DATA
DO NOT REMOVE FROM OFFICE

FOR: DON SPARKS
12565 ELKHEAD RD.
OAKLAND, OR. 97462

DATE: DECEMBER 1991

SCALE: 1" = 200'

BY: ROBERT L. DOLAN
3614 NONPAREIL RD.
SUTHERLIN, OR. 97479

Legend: O F.D. 5/8" IRON ROD

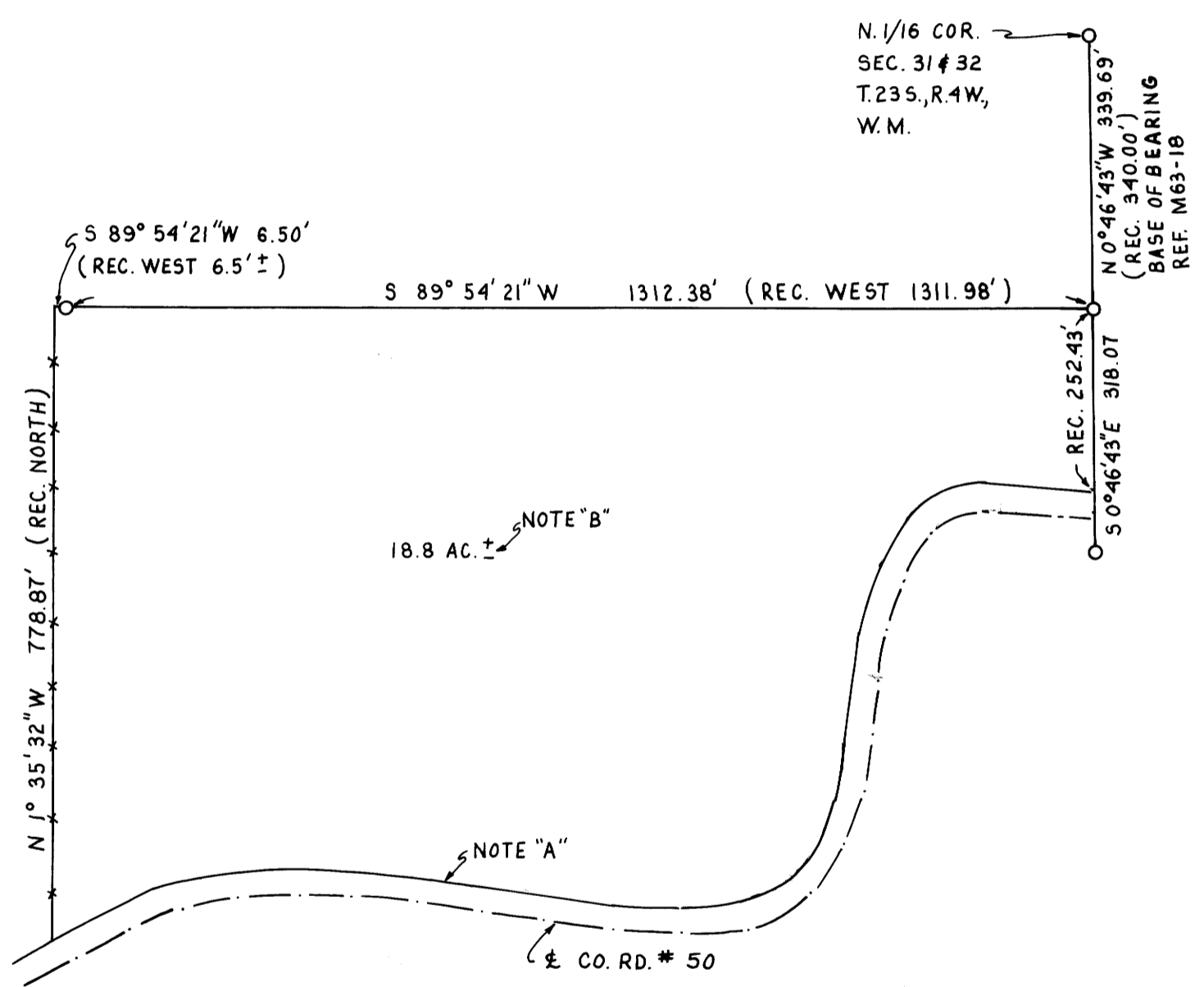

NARRATIVE:

PROPERTY SURVEY TO RECOVER MONUMENTS AND TO MARK NORTH AND EAST PROPERTY LINES. PROPERTY LINES ARE MARKED WITH 1/2" x 30" LATH. ALL RECORD DATA IS FROM M63-18.

NOTE "A":

COUNTY ROAD # 50 IS DRAWN AND SCALED FROM M63-18.

NOTE "B":

AREA FOR THE PARCEL WAS NOT COMPUTED. AREA IS RECORD AREA FROM M63-18.

REGISTERED
PROFESSIONAL
LAND SURVEYOR

Robert L. Dolan
OREGON
July 30, 1976
ROBERT L. DOLAN
1076

JP
JP

M 114-30

M 114-30