

18-711 W  
 COUNTY SURVEYORS FILE DATA  
 DO NOT REMOVE FROM OFFICE

SURVEY FOR PROPERTY LINE  
 ADJUSTMENT IN SE 1/4  
 SECTION 21, T28S, R6W, WM

for Jim Pringle and Ron Schofield

APPROVAL:

*B. Kelly* 12-13-91  
 CITY OF WINSTON, ADMINISTRATOR

FILED  
 NOV 2 1991  
 COUNTY SURVEYOR OF  
 WASHINGTON COUNTY, ORE.  
*JK*

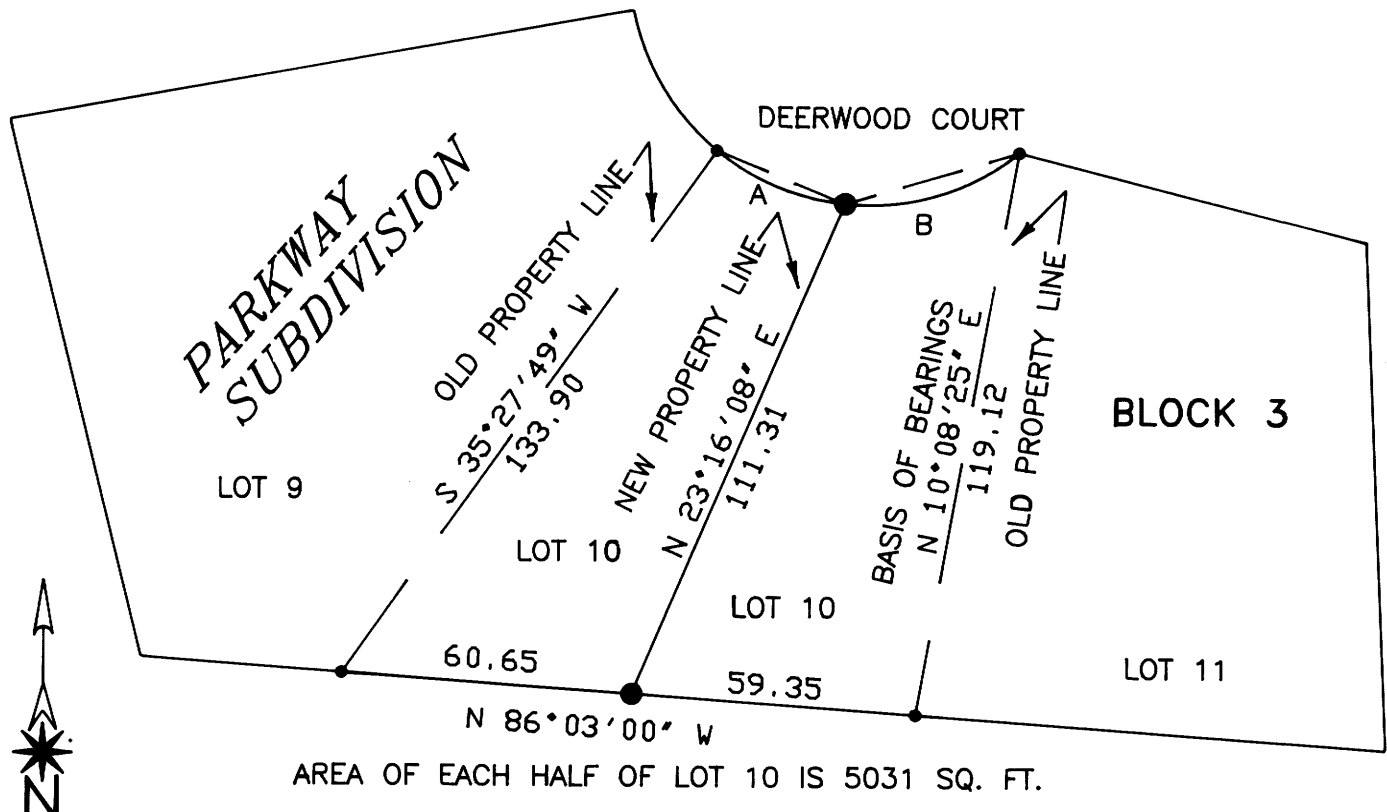

SCALE  
 1"=40'

SURVEY NARRATIVE: THE SURVEY IS BASED ON THE PLAT OF  
 PARKWAY SUBDIVISION  
 EQUIPMENT: LIETZ T60D THEODOLITE, MAC II EDM, AND 100 FT STEEL TAPE.

LEGEND

- A CURVE DATA: ARC 29.38, RADIUS 50.00, CENTRAL ANGLE 33° 39' 43"  
 CHORD N 67° 43' 21" W 28.96
- B CURVE DATA: ARC 38.78, RADIUS 50.00, CENTRAL ANGLE 44° 26' 18"  
 CHORD S 73° 13' 39" W 37.82

- FOUND 5/8" IRON ROD
- SET 5/8" X 30" IRON ROD WITH 3/4" BRASS WASHER  
 MARKED LS 866 ATTACHED.

BY:  
 WILLIAM J. RUPPERT  
 P.O. BOX 1564  
 MYRTLE CREEK, OR 97457

NOVEMBER 1991

REGISTERED  
 SURVEYOR  
 WILLIAM J. RUPPERT  
*William J. Ruppert*  
 1114-21