

M114-2

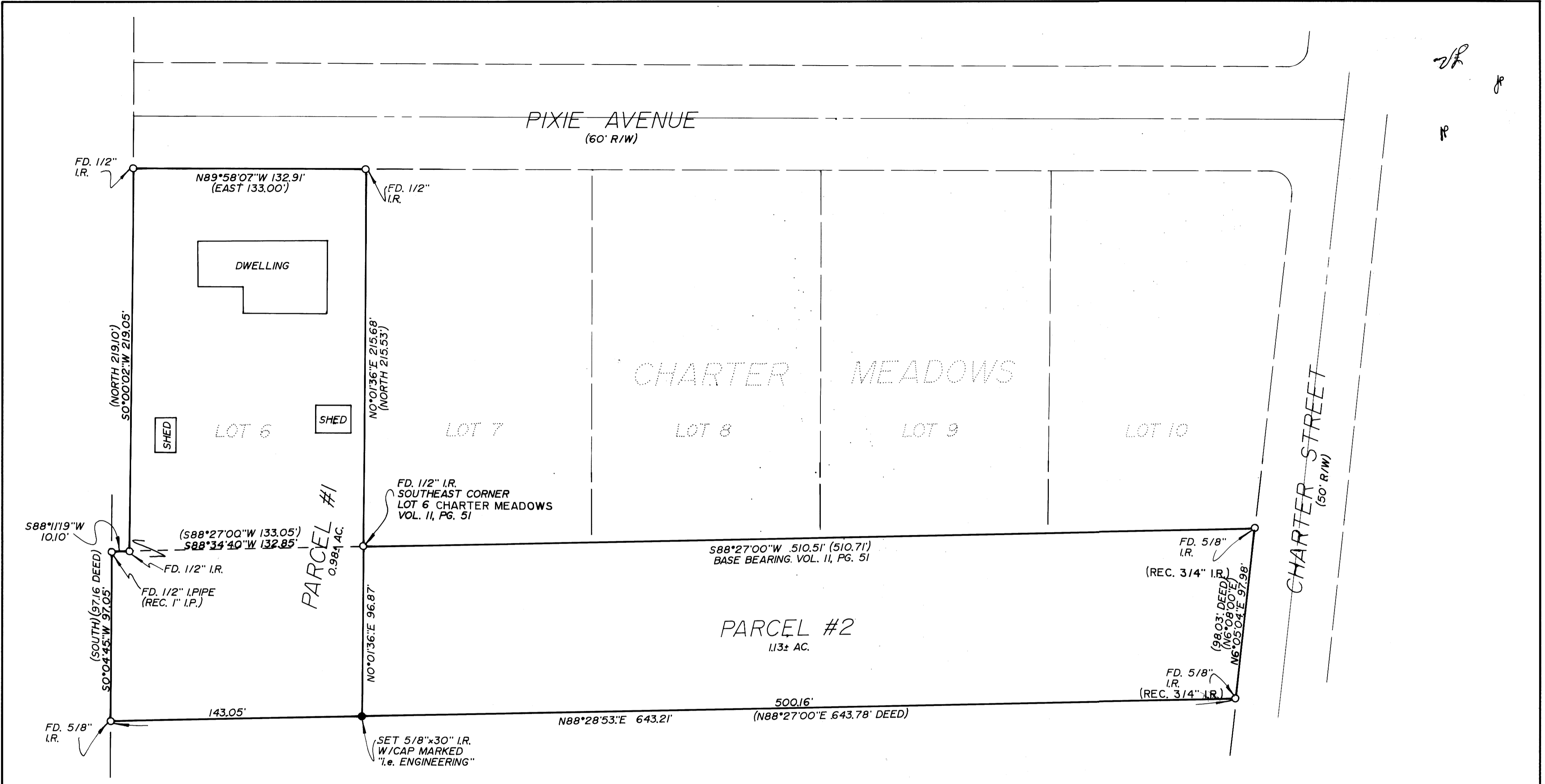

NARRATIVE:

A LOT LINE ADJUSTMENT TO ADD PROPERTY TO LOT 6. FOUND ALL EXTERIOR CORNERS FOR BOTH LOTS AND SET NEW PROPERTY CORNER ON EXISTING LINE FROM FOUND MONUMENTS.
 FIELD CREW: M. HOLT, J. FRASIEUR
 EQUIP: SET 4 TOTAL STATION
 OFFICE: A. TEITZEL
 DRAFTING: M. RADCLIFFE
 REF. MAPS: CHARTER MEADOWS VOL. II, PG. 51, AND M8-20

PLANNING FILE NO. 91-095

Keith L. Cubic 10/28/91
 DO, CO. PLANNING DIRECTOR

REGISTERED
 OREGON
 LAND SURVEYOR
 JULY 12, 1988
 DONALD A. BENTZ
 839

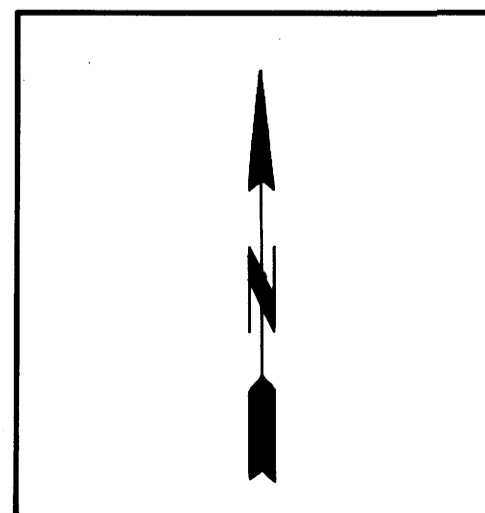

LOT LINE ADJUSTMENT IN THE SE 1/4 OF THE SW 1/4 OF SEC 15, T27S, R6W, W.M., DOUGLAS COUNTY, OREGON		
SURVEYED FOR: LAWRENCE W. & BETTY J. CARTER 3091 NW PIXIE ROSEBURG, OR. 97470		SURVEYED BY: <i>i.e.</i> ENGINEERING 1205 S.E. COURT STREET ROSEBURG, OREGON 97470 (503)673-0166
DATE: OCT. 1991	SCALE: 1" = .40'	C.N. 286 J.N. 01 PAGE 1 OF 1

COUNTY SURVEYORS FILE DATA
 DO NOT REMOVE FROM OFFICE

MAP FILE M114-2