

NARRATIVE:
 MONUMENTS SET ON SOUTH LINE WERE ESTABLISHED FROM FOUND MONUMENTS, PIN #205 WAS SET BY INVERSING BETWEEN FOUND MONUMENTS THEN PROPORTIONING AND INTERSECTING BY DISTANCE-DISTANCE INTERSECT. PIN #216 WAS SET ON LINE WITH SET MONUMENT AND FOUND MONUMENT
 FIELD CREW: N. HIBBS, T. GRAHAM
 OFFICE: A. TEITZEL
 DRAFTING: M. RADCLIFFE
 REF. MAPS: M74-49

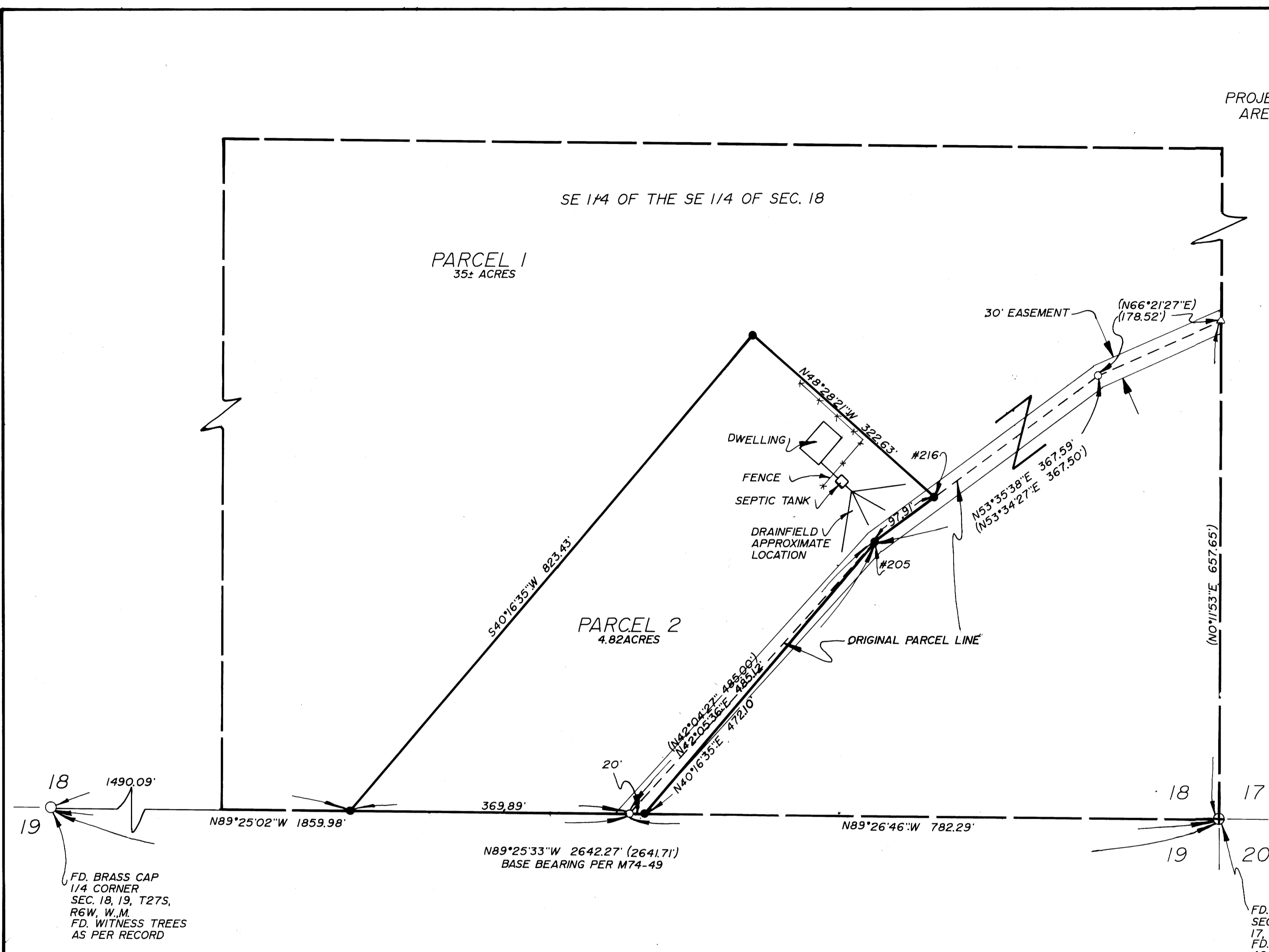

COMP. PLAN: FFT
 ZONE: AW
 FILE#: 91-229

FD. BRASS CAP
 1/4 CORNER
 SEC. 18, 19, T27S,
 R6W, W.M.
 FD. WITNESS TREES
 AS PER RECORD

FD. BRASS CAP
 SEC. COR. COMMON TO
 17, 18, 19, & 20, T27S, R6W, W.M.,
 FD. WITNESS TREES
 AS PER RECORD

APPROVAL:
Keith L. Cubic 12/10/91
 DOUGLAS COUNTY PLANNING DIRECTOR DATE

- LEGEND:
- FD. 5/8" I.R. UNLESS OTHERWISE NOTED
 - SET 5/8"x30" I.R. W/CAP MARKED "i.e. ENGINEERING"
 - △ COMPUTED POINT

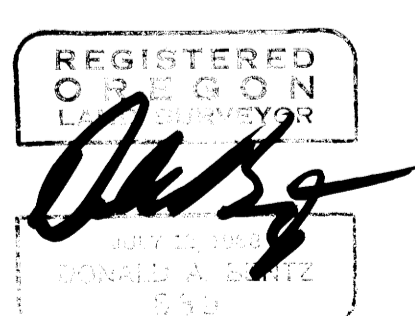

BOUNDARY ADJUSTMENT IN THE SE 1/4 OF SEC. 18, T27S, R6W, W.M., DOUGLAS COUNTY, OREGON.			
SURVEYED FOR: FRANK & LINDA LOVELESS. 2155 SAN SOUCI ROSEBURG, OR. 97470		SURVEYED BY: i.e. ENGINEERING 1205 SE COURT ROSEBURG, OR. 97470	
SCALE: 1" = 100'	DATE: NOV. 1991	CN: 299 JN: 01	PAGE: 1 OF 1

COUNTY SURVEYORS FILE DATA
 DO NOT REMOVE FROM OFFICE