

PROPERTY SURVEY IN THE S. 1/2, SECTION 21, T. 32 S., R. 5 W., W.M.,
DOUGLAS COUNTY, OREGON

COUNTY SURVEYOR'S FILE DATA
DO NOT REMOVE FROM OFFICE

FOR: JOHN & RUTH BOWMAN
766 BULL RUN ROAD
AZALEA, OR. 97410

BY: ROBERT L. DOLAN
3614 NONPAREIL RD
SUTHERLIN, OR 97479

DATE: DECEMBER 1991

SCALE: 1" = 200'

Legend: ○ FD. AS NOTED
● POINT COMPUTED NOT FOUND NOT SET
● SET 5/8" x 30" IRON ROD W/CAP (L.S. '07)

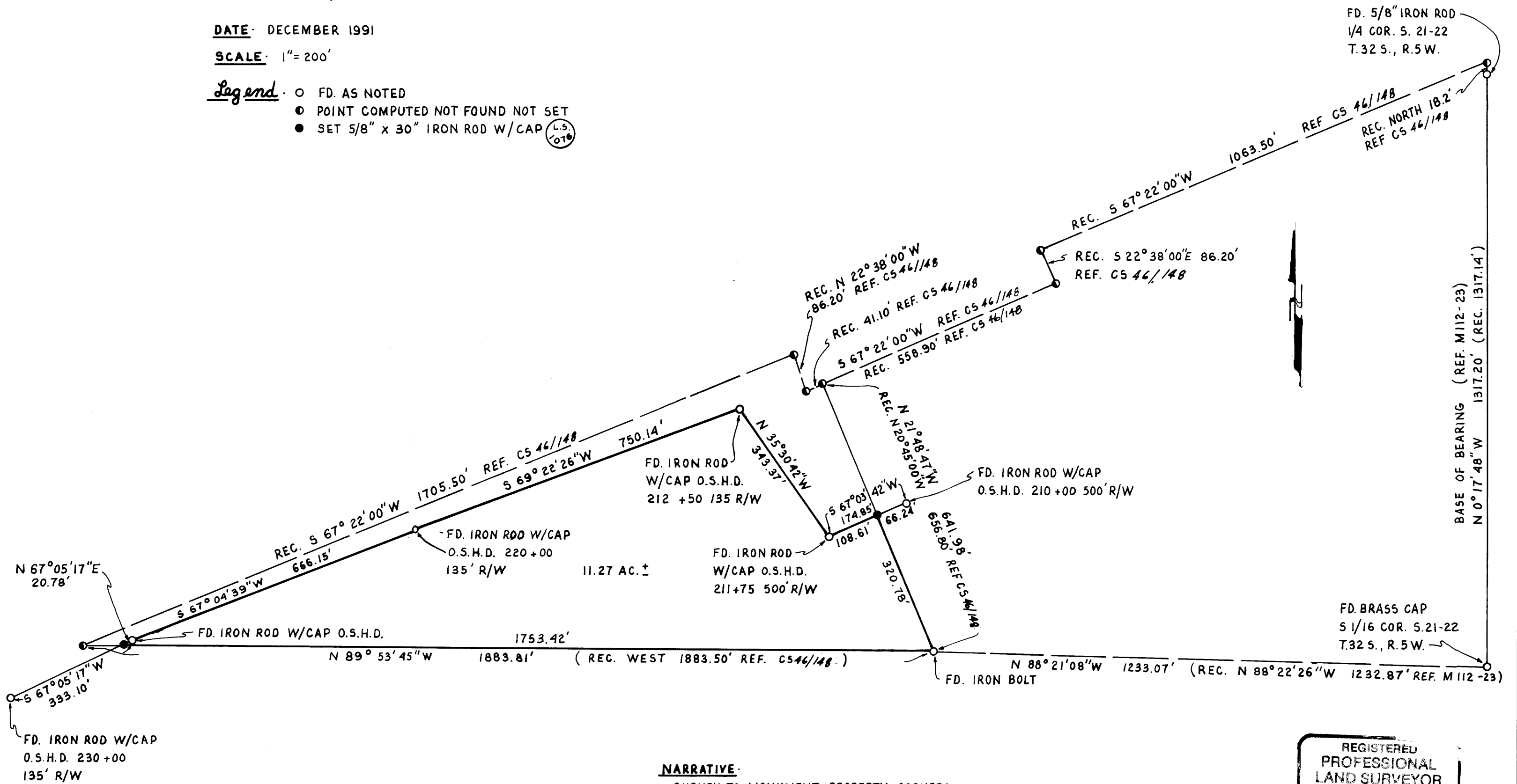

NARRATIVE

SURVEY TO MONUMENT PROPERTY CORNERS.
CORNERS SET FROM FOUND MONUMENTS.

INSTRUMENTS

THEODOLITE & DISTANCE METER

REGISTERED
PROFESSIONAL
LAND SURVEYOR

Robert L. Dolan

OREGON
July 30, 1976
ROBERT L. DOLAN
1076

FD. 5/8" IRON ROD
1/4 COR. S. 21-22
T. 32 S., R. 5 W.

BASE OF BEARING (REF. M112-23)
N 0° 17' 48" W 1317.20' (REC. 1317.14')

FD. BRASS CAP
S 1/16 COR. S. 21-22
T. 32 S., R. 5 W.

M/14 - 15

MAP FILE M/14 - 15