

SURVEY FOR COMMON BOUNDARY LINE ADJUSTMENT
Lot 5 & Westerly Portion of Lot 6 of
Thurstonaire Subdivision, In S.W. 1/4 S.E. 1/4, Sec. 22,
T.27 S., R.6 W., W.M.

Scale: 1" = 30'

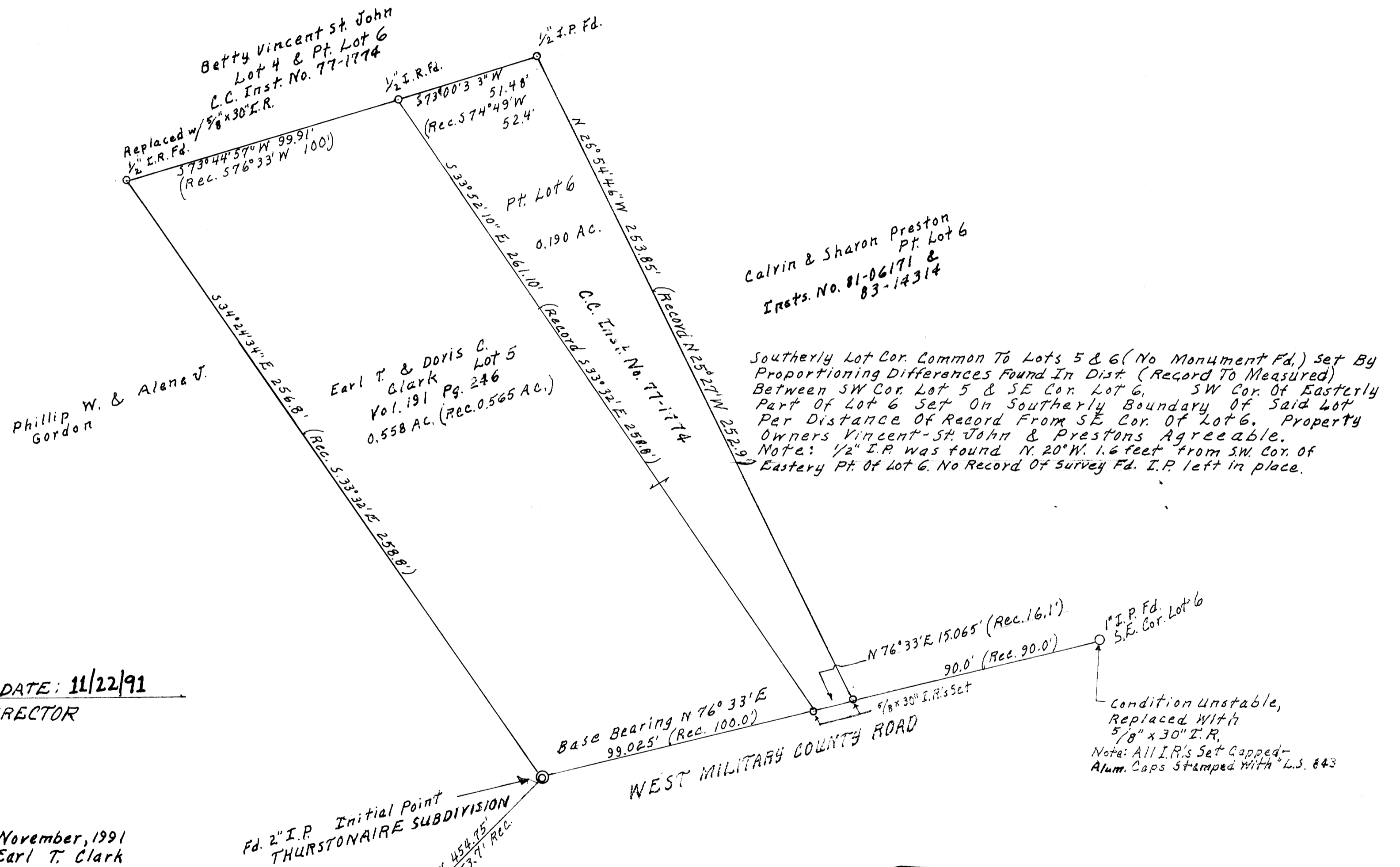
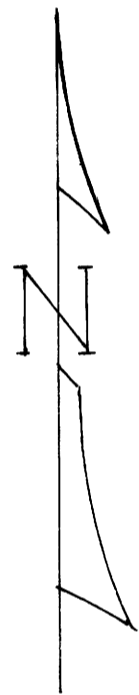

APPROVAL:
Keith L. Cubic DATE: 11/22/91
DOUGLAS COUNTY PLANNING DIRECTOR

Date of Survey: November, 1991
Client: Earl T. Clark

S 1/4 Corner, Sec. 22
T.27 S., R.6 W., W.M.
In Douglas County
Found 2" I.P.

REGISTERED
PROFESSIONAL
LAND SURVEYOR

OREGON
JULY 12, 1968
EARL T. CLARK
843

3360 W Military
Roseburg, Or. 97470