

MAP FILE 12114-1

FILE: JB
COUNTY SURVEYORS FILE DATA
DO NOT REMOVE FROM OFFICE

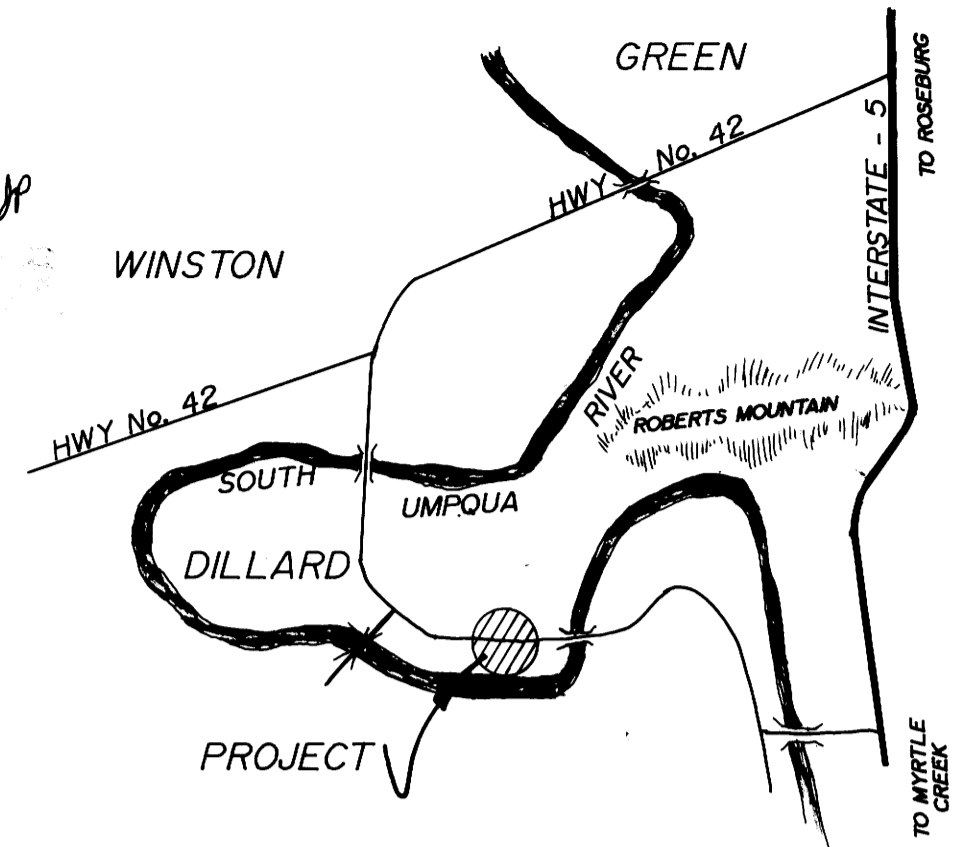

VICINITY MAP

NARRATIVE:

SURVEY TO ADJUST LOT LINE.
USED EXISTING MONUMENTS TO SET
NEW LOT LINE.
FIELD CREW: M. HOLT, J. FRASIEUR
EQUIP: SET 4 TOTAL STATION
OFFICE: A. TEITZEL
DRAFTING: M. RADCLIFFE
REF. SURVEYS:
UPDEGRAFF HOMES VOL. II, PG. 6
M7647

COMP. PLAN: RCL
ZONE: 5 - R
PLANNING FILE No. 94259

APPROVALS:

Keith L. Cubic 10/28/91
DC. CO. PLANNING DEPT. DATE

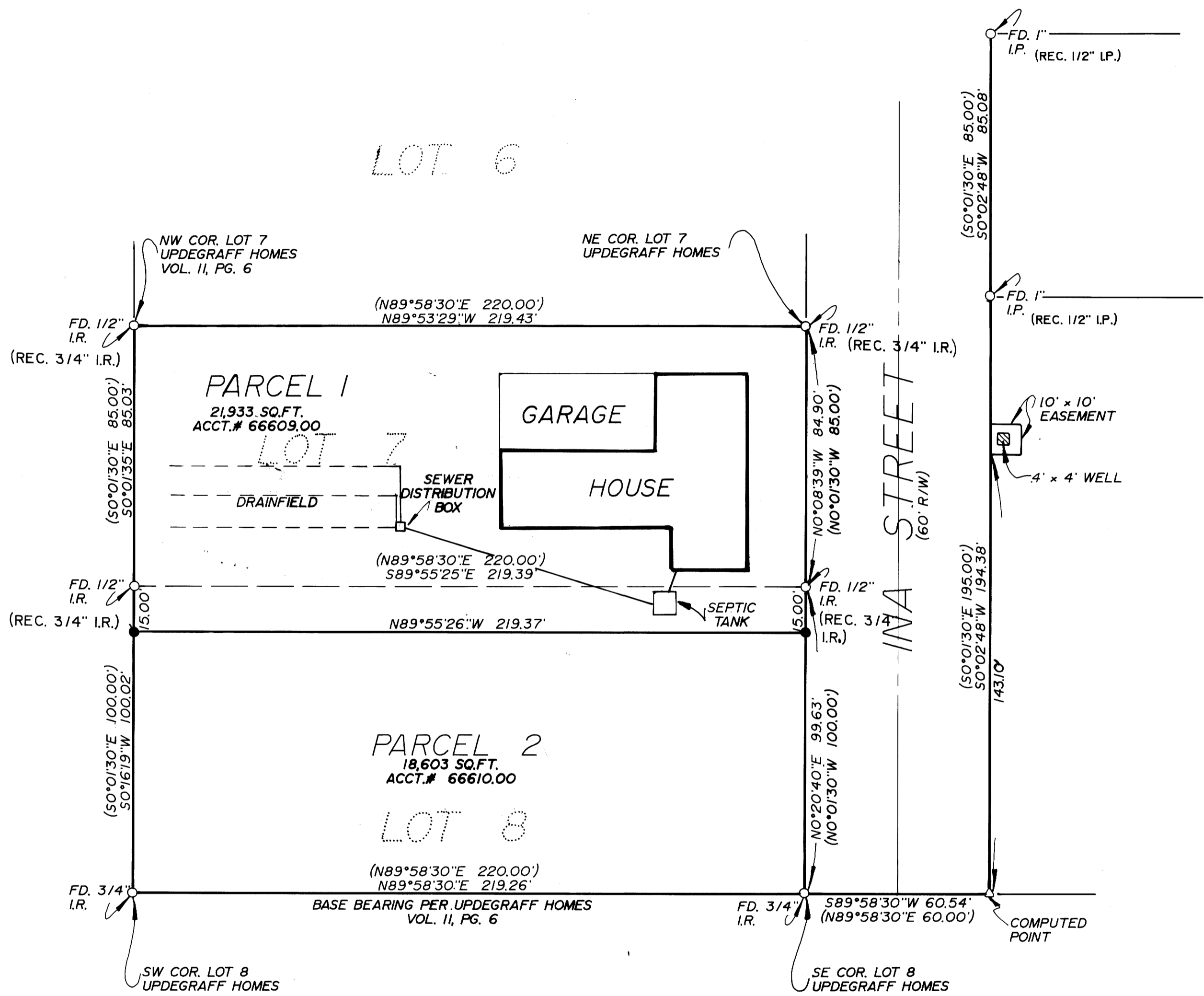

LEGEND

- SET 5/8"x30" I.R. W/CAP
MARKED
i. e. ENGINEERING

NOTE:

SEPTIC TANK (PARTIALLY LOCATED) & DRAINFIELD
ARE AS IDENTIFIED BY OWNER AND AS SHOWN
ON D.E.Q. PERMIT.
SURVEYOR ACCEPTS NO RESPONSIBILITY AS TO
AUTHENTICITY

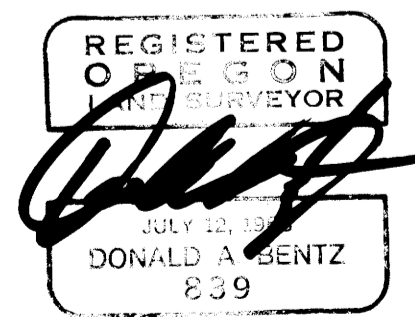

<p>LOT LINE ADJUSTMENT BETWEEN LOTS 7 & 8 UPDEGRAFF HOMES LYING IN THE NW 1/4 OF SEC. 3, T29S, R6W, W.M., DOUGLAS CO. OREGON</p>		
<p>SURVEYED FOR: GEORGE O. UPDEGRAFF, OLIVER G. UPDEGRAFF, & ALICE M. THOMAS P.O. BOX 76 DILLARD, OR. 97432</p>		<p>SURVEYED BY: i.e. ENGINEERING 1205 S.E. COURT ROSEBURG, OR. 97470 (503) 673-0166</p>
SCALE: 1" = 30'	DATE: SEPT. 1991	PAGE: 1 OF 1

COUNTY SURVEYORS FILE DATA
DO NOT REMOVE FROM OFFICE

MAP FILE 12114-1