

COUNTY SURVEYORS FILE DATA
DO NOT REMOVE FROM OFFICE

FILED

MAY 14 1991

COUNTY SURVEYOR
DOUGLAS COUNTY, ORE.

SURVEY TO SET LOT CORNERS IN THE CITY OF ELKTON

IN THE S.E. 1/4 OF SEC. 19, T.22S., R.7W., W.M.

APRIL 1991

SCALE 1"=60'

SURVEYED FOR:
JOHN HOLDER
P.O. BOX 697
ELKTON, OR 97436

SURVEYED BY:
BAUGHMAN TECHNICAL SERVICE INC.
433 S.E. MAIN ST.
ROSEBURG, OR 97470

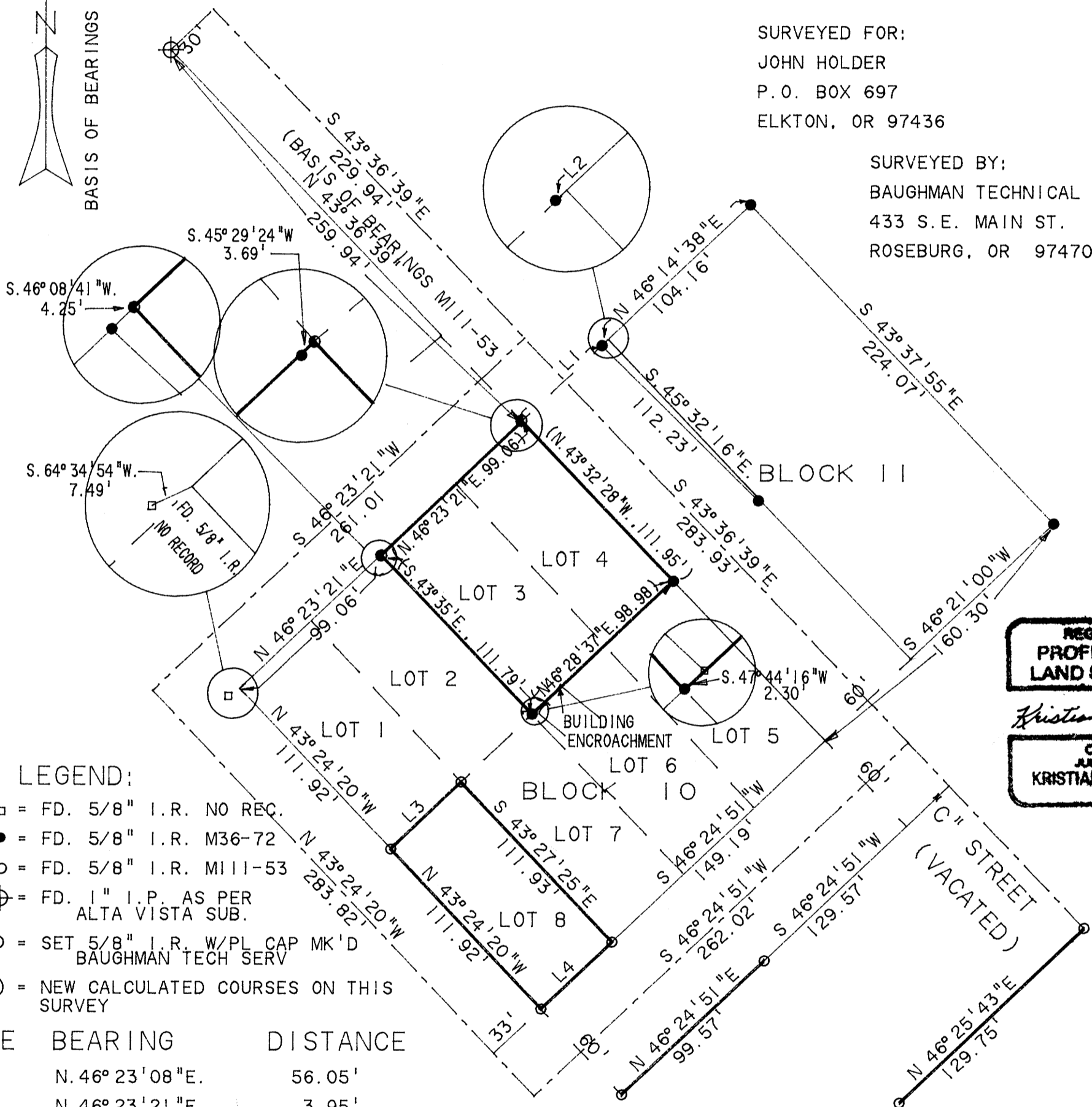
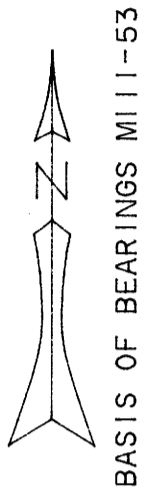

LEGEND:

- = FD. 5/8" I.R. NO REC.
- = FD. 5/8" I.R. M36-72
- = FD. 5/8" I.R. M111-53
- ⊕ = FD. 1" I.P. AS PER ALTA VISTA SUB.
- = SET 5/8" I.R. W/PL CAP MK'D BAUGHMAN TECH SERV
- () = NEW CALCULATED COURSES ON THIS SURVEY

LINE	BEARING	DISTANCE
L1	N. 46° 23' 08" E.	56.05'
L2	N. 46° 23' 21" E.	3.95'
L3	N. 46° 24' 06" E.	49.63'
L4	S. 46° 24' 51" W.	49.73'

REGISTERED
PROFESSIONAL
LAND SURVEYOR

Kristian O. Degroot

OREGON
JULY 27, 1981
KRISTIAN O. DEGROOT
1941

NARRATIVE:

THE PURPOSE OF THIS SURVEY WAS TO SET THE CORNERS LOTS 3 & 4 BLOCK 10 OF THE FIRST ADDN TO ELKTON, ALL CALCULATIONS WERE BASED ON OUR SURVEY RECORDED IN M110-71 & M111-53. THE S.E. CORNER OF LOT 4 AND THE SW CORNER OF LOT 3 WERE FOUND PER M36-72. WE FOUND AND ACCEPTED ANOTHER 5/8" I.R. AT THE S.W. CORNER OF LOT 3 WHICH MORE CLOSELY MATCHES THE RECORD OF M36-72 THAN THE SHOWN IN M110-71 & M111-53. THE N.W. CORNER OF LOT 3 AND THE N.E. CORNER OF LOT 4 WERE SET FROM CONTROL ESTABLISHED PER M 110-71 AND M111-53.

THIS SURVEY WAS PERFORMED BY K. DEGROOT AND D. BAUGHMAN USING A SET 5 LIETZ TOTAL STATION AND CALCULATIONS AND DRAFTING WAS PERFORMED BY G. BAUGHMAN.