

**SOUTHEAST 1/16 CORNER SECTION 33**

SET : 2" X 42" IRON PIPE WITH BRASS CAP  
 15" FIR , N 3 W , 4.7' - SCRIBED "SE1/16S33 BT"  
 16" WHITE FIR , S 17 E , 8.3' - SCRIBED "SE1/16S33 BT"  
 ( DISTANCES TO "W" NAIL IN LOWER BLAZE )

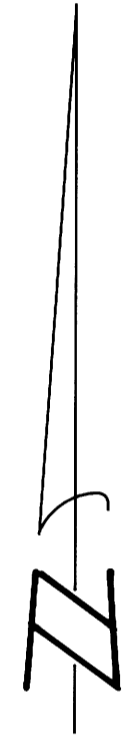
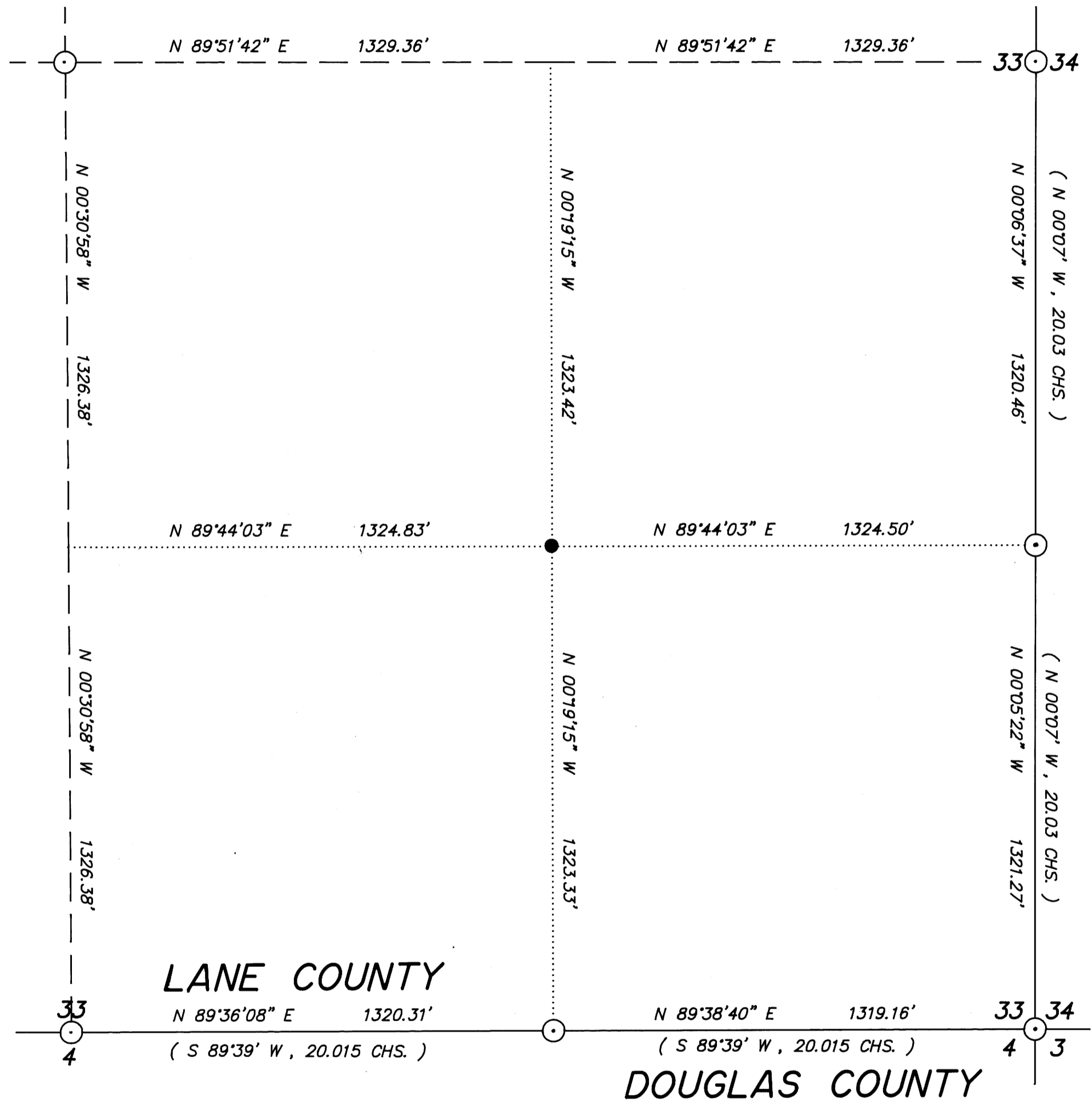
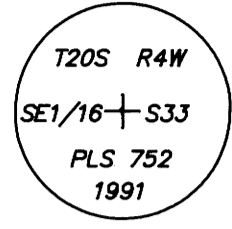

**- NARRATIVE -**

THIS SURVEY WAS MADE IN OCTOBER OF 1991 BY DONALD L. PEEL OF PEEL BAKER LAND SURVEYING, INC., 1385 OAK STREET - #3, EUGENE, OREGON 97401. THE PURPOSE OF THIS SURVEY WAS TO ESTABLISH THE SOUTHEAST 1/16 CORNER OF SECTION 33, T20S, R4W, W.M. MOST OF THE CONTROL FOR THIS SURVEY WAS RAN IN TWO OF MY PREVIOUS SURVEYS, LANE CO. SURVEYS NO. 29305 29738 OR DOUGLAS CO, SURVEYS M110-2 AND M111-62. THE BASIS OF BEARING WAS A SOLAR OBSERVATION TAKEN IN LANE CO. SURVEY NO. 29305 ( DOUGLAS CO. M110-2 ). FROM POINTS ESTABLISHED IN MY PREVIOUS SURVEY I TIED THE SOUTH 1/16 CORNER BETWEEN SECTIONS 33 & 34 TO COMPLETE THE CONTROL FOR THIS SURVEY. THE SOUTHEAST 1/16 CORNER OF SECTION 33 WAS SET AT THE POINT OF INTERSECTION OF THE NORTH-SOUTH AND EAST-WEST CENTERLINES OF THE SOUTHEAST 1/4 OF SECTION 33. SAID 1/16 CORNER WAS MONUMENTED AS SHOWN ON THIS PLAT. CORNER INFORMATION FOR THE SOUTHEAST CORNER OF SECTION 33, THE EAST 1/16 CORNER 33 & 4, AND THE 1/4 CORNER 33 & 4 IS ON MY SECTION 4, T21S, R4W, W.M. PLAT. CORNER INFORMATION FOR THE CENTER 1/4 AND EAST 1/4 CORNER OF SECTION 33 IS ON MY SECTION 33, T20S, R4W, W.M. PLAT.

**BASIS OF BEARING :** SOLAR OBSERVATION AS PER  
 LANE CO. C.S. NO. 29305  
 OR DOUGLAS CO. M110-2

**SCALE :** 1" = 300'

- CORNERS FOUND
- CORNER SET THIS SURVEY
- ( ) RECORD DATA B.L.M. 1971

REGISTERED  
 PROFESSIONAL  
 LAND SURVEYOR

*Donald L. Peel*

OREGON  
 JULY 8, 1968  
 DONALD L. PEEL  
 752

**SOUTH 1/16 CORNER 33 & 34**  
 FOUND : 2-1/2" IRON PIPE WITH B.L.M. BRASS CAP DATED 1971  
 16" FIR , N 80-1/4 E , 17.1' - CLOSED FACE, B.L.M. TAG  
 S.W. B.T. UPROOTED AND DOWN  
 MARKED NEW B.T.  
 26" FIR , S 55-1/2 W , 23.8' - SCRIBED "S1/16S33 BT"  
 ( DISTANCE TO "W" NAIL IN LOWER BLAZE )

**SURVEY IN**  
**SE 1/4 SECTION 33, T20S, R4W, W.M.**  
**LANE & DOUGLAS COUNTIES, OREGON**  
 FOR  
**WEYERHAEUSER COMPANY**  
 BY  
**PEEL BAKER LAND SURVEYING, INC.**  
 1385 OAK ST. - SUITE 3, EUGENE, OREGON  
 OCTOBER 18, 1991

**COUNTY SURVEYORS FILE DATA**  
**DO NOT REMOVE FROM OFFICE**