

**SURVEY FOR BOUNDARY LINE ADJUSTMENT IN PART OF LOT 3 AND LOTS 9 AND 10 IN PLAT D,
BLOCK 1, S.2. & W. CO., LOCATED IN THE N.E. 1/4 SECTION 15 AND IN THE S.E. 1/4 SECTION 10,
T.25 S., R.5 W., W.M., DOUGLAS COUNTY, OREGON**

**COUNTY SURVEYORS FILE DATA
DO NOT REMOVE FROM OFFICE**

JF
OCT 31 1991 JF

FOR: RALPH MANSUETTI

DATE: OCTOBER 1991

SCALE: 1" = 200'

BY: ROBERT L. DOLAN
3614 NONPAREIL RD.
SUTHERLIN, OR 97479

Legend: ○ FD. 5/8" IRON ROD OR AS NOTED
● SET 5/8" x 30" IRON ROD W/CAP (L.S. 076)

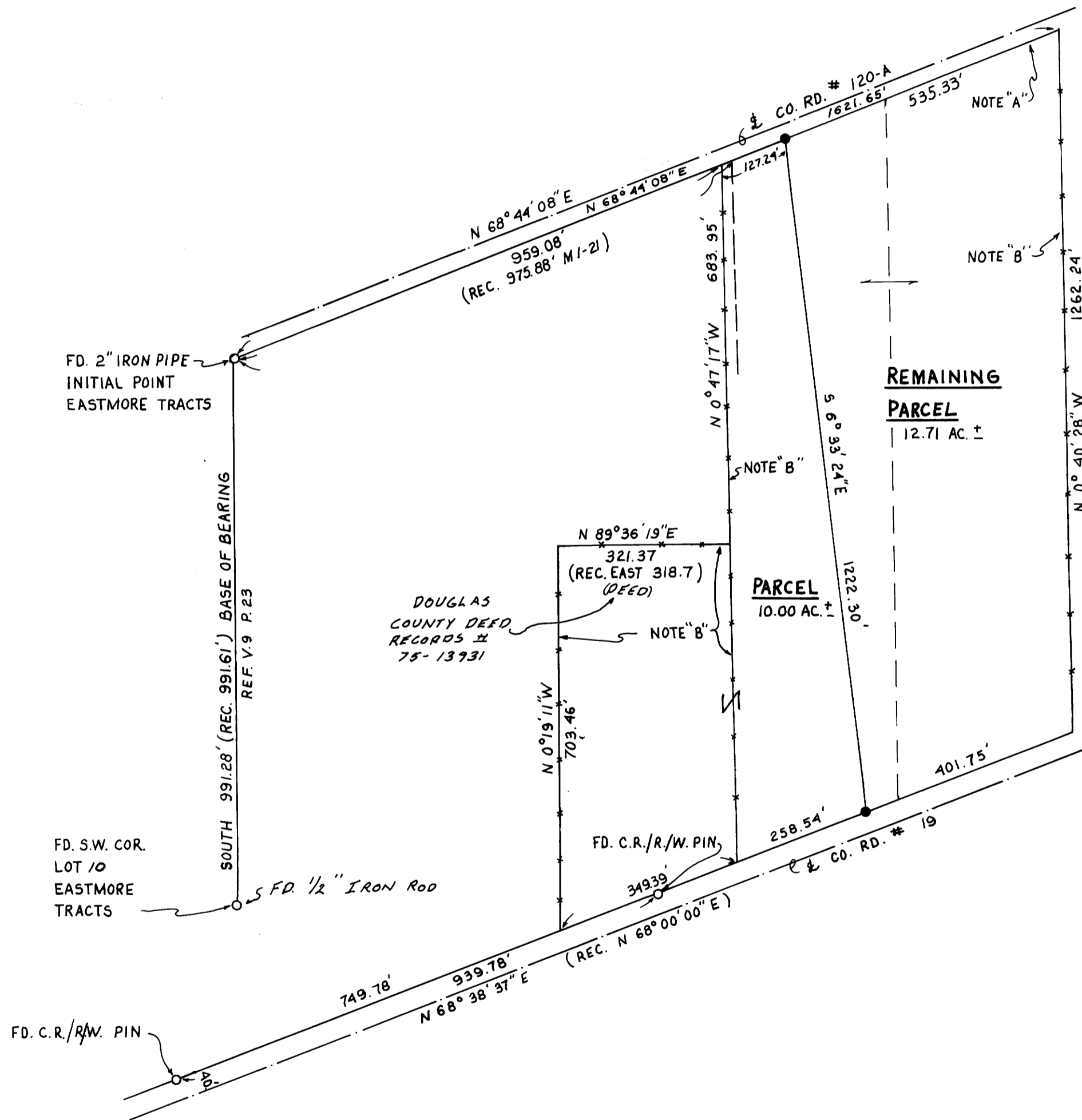

NARRATIVE:
SURVEY FOR BOUNDARY LINE ADJUSTMENT
IN THE S. 1/2 LOT 3, AND LOTS 9 AND 10, PLAT D,
BLOCK 1, S.L. & W. CO.

NOTE "A":
R/W DETERMINED FROM EXISTING R/W FENCE.

NOTE "B":
I SURVEYED TO EXISTING FENCE LINES.
I RECOMMEND A BOUNDARY LINE AGREEMENT
OR OTHER LEGAL PROCEEDINGS BE PERFORMED
BEFORE THESE LINES ARE TO BE CONSTRUED
AS THE TRUE PROPERTY LINES.

APPROVALS:

Keith L. Cubic 10/21/91
DOUGLAS COUNTY PLANNING DIRECTOR DATE

REGISTERED
PROFESSIONAL
LAND SURVEYOR

Robert L. Dolan
OREGON
JULY 30, 1976
ROBERT L. DOLAN
1076

MAP FILE M/L/3 - 78

MAP FILE M/L/3 - 78