

SURVEY FOR BOUNDARY LINE ADJUSTMENT IN S.W. 1/4, SECTION 15, T.23 S., R.5 W. W.M., DOUGLAS COUNTY, OREGON

FOR: DON HUNT

BY: ROBERT L. DOLAN
3614 NONPAREIL RD
SUTHERLIN, OR. 97479

DATE: SEPTEMBER 1991

SCALE: 1" = 50'

Legend: ○ FD. 5/8" IRON ROD OR AS NOTED
● SET 5/8" x 30" IRON ROD W/CAP (LS 016)

RECORD: () M 100-68 & RM 2-29

COUNTY SURVEYORS FILE DATA
DO NOT REMOVE FROM OFFICE

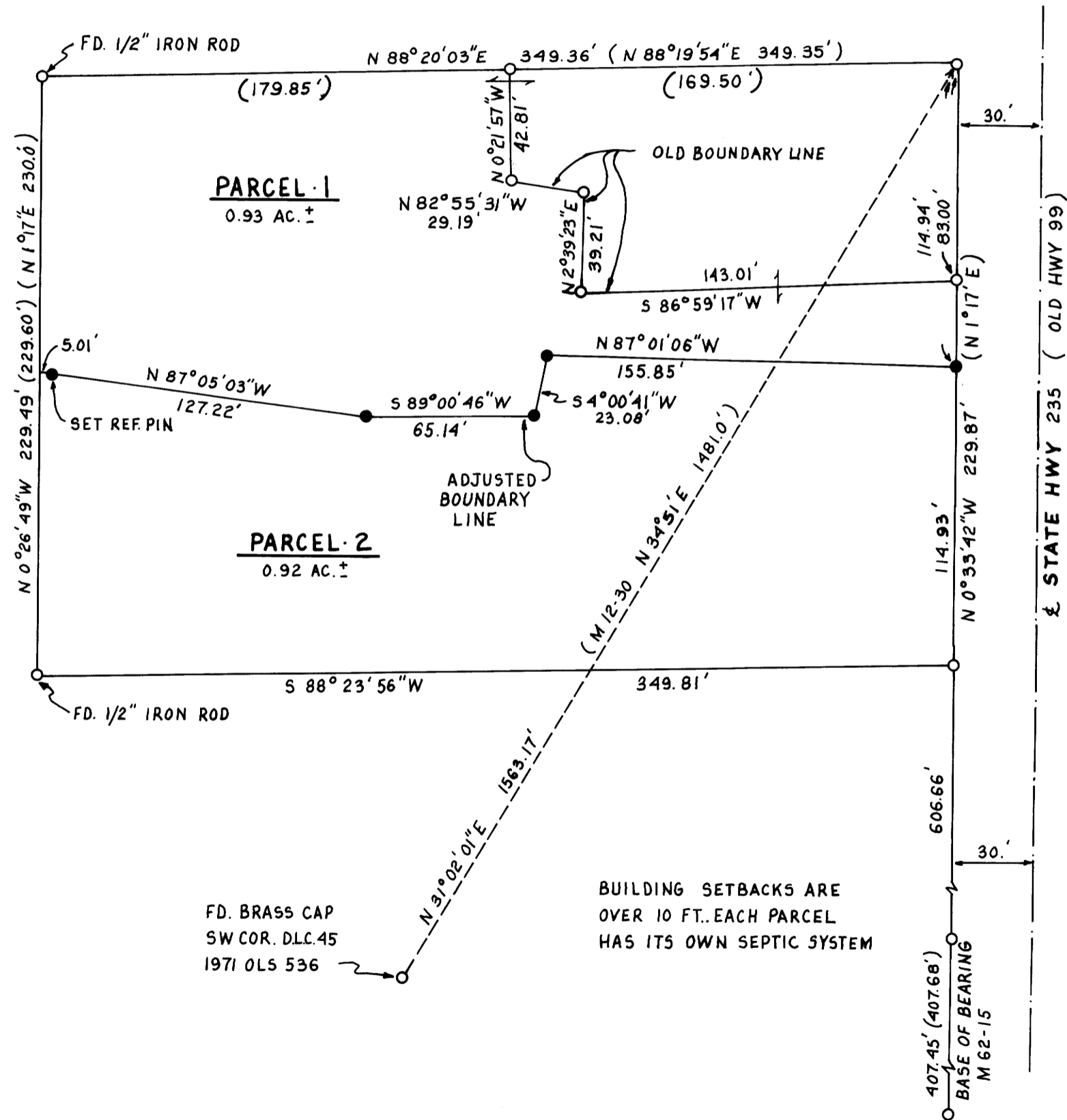

APPROVALS

Keith L. Cubie 10/1/91
DOUGLAS COUNTY PLANNING DIRECTOR DATE

REGISTERED
PROFESSIONAL
LAND SURVEYOR

Robert L. Dolan

OREGON
July 30, 1976
ROBERT L. DOLAN
1076

M 113-72

M 113-72