

FD. BRASS CAP STAMPED D.C.S.O.  
SW D.L.C. #46  
NW D.L.C. #47

FILED

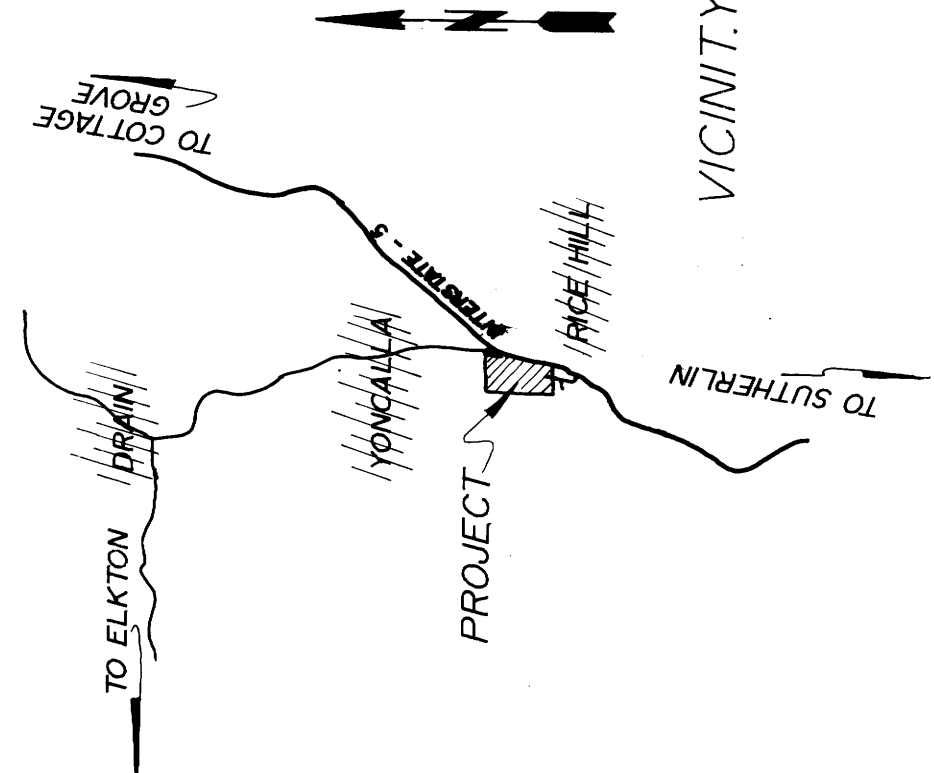
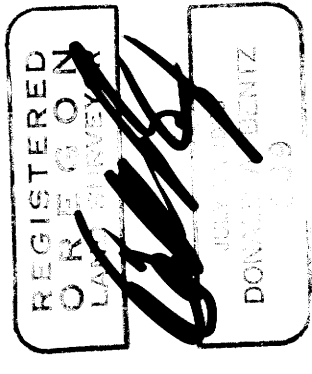
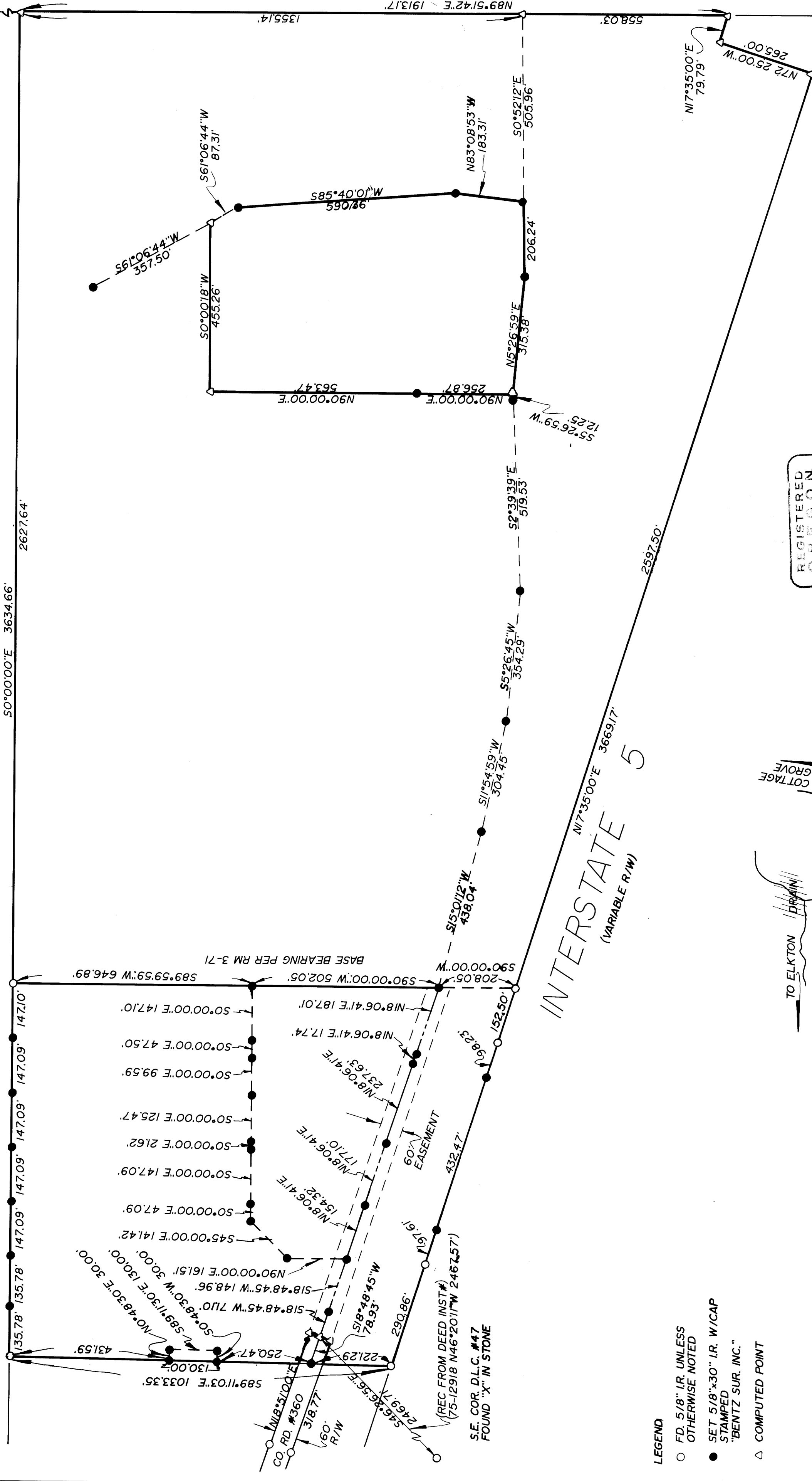

- LEGEND**
- FD. 5/8" I.R. UNLESS OTHERWISE NOTED
  - SET 5/8"x30" I.R. W/CAP STAMPED "BENTZ SUR. INC."
  - △ COMPUTED POINT

**NARRATIVE:**  
PURPOSE OF SURVEY IS TO SHOW MONUMENTS SET FOR PROPOSED "RICE HILL WEST SUBDIVISION AND A 10 ACRE SEWER POND PARCEL... DUE TO EXTENUATING CIRCUMSTANCES SUBDIVISION AND MINOR PARTITIONS WERE NOT COMPLETED FIELD CREW: N. HIBBS, M. HOLT OFFICE: T. BIXBY EQUIP: LIETZ SET 4 TOTAL STATION CO. RD. #360 WAS CONTROLLED BY THE TWO R/W PINS & RECORD BEARING & DISTANCE FROM DEED INST. #75-12918 THIS MATCHES VERY CLOSE THE IMPROVEMENTS ON CO. RD. #360.

**SURVEY**  
IN THE S 1/2 OF SEC. 21, THE SW 1/4 OF SEC. 22, THE E 1/2 OF SEC. 28, T23S, R5W,  
W.M., DOUGLAS COUNTY, OREGON.

SURVEYED BY:  
i.e. ENGINEERING  
DAN & PAULINE WEBB  
P.O. BOX 188  
YONCALLA, OR. 97470



DATE: AUG. 1991 SCALE: 1" = 200'

C.N. 0197  
J.N. 01

PAGE: 1 OF 1

**COUNTY SURVEYORS FILE DATA**  
DO NOT REMOVE FROM OFFICE

MAY 1991 M13-21