

NARRATIVE:

ADJUSTED LOT LINE, USED EXISTING MONUMENTS TO SET NEW MONUMENTS FOR ADJUSTMENT.
 FIELD CREW: N. HIBBS, M. HOLT
 OFFICE: A. TEITZEL
 DRAFTING: M. RADCLIFFE

[Handwritten notes and signatures]

LEGEND:

- FD. 5/8" I.R. UNLESS NOTED OTHERWISE
- FD. 3/4" I.R.
- ⊗ FD. T IRON
- ⊙ FD. 2" I.P.I.P.E.
- () RECORD PER M56-10
- [] RECORD PER M71-15
- SET 5/8"x30" I.R. W/CAP MARKED "BENTZ SUR. INC."
- △ COMPUTED POINT

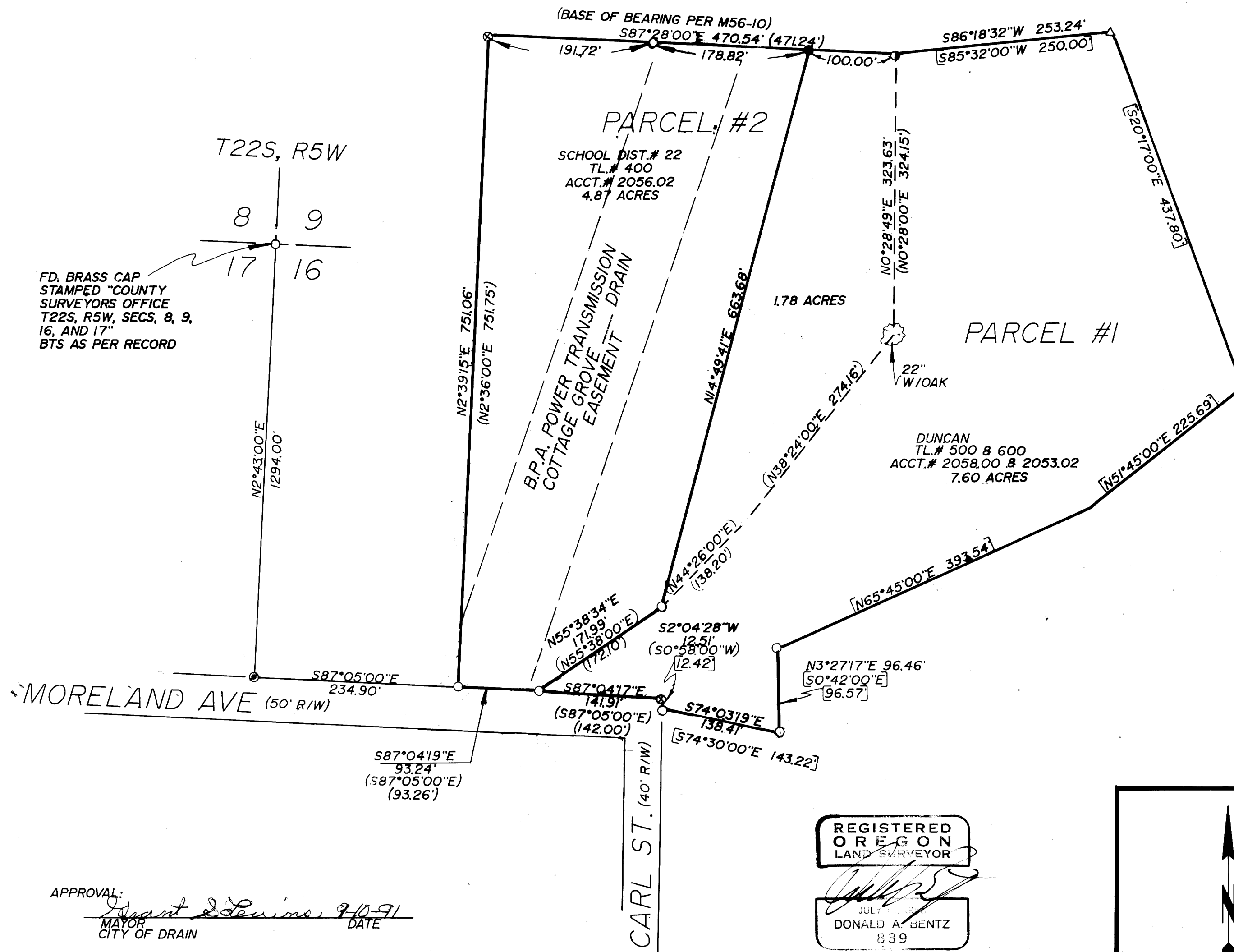

FD. BRASS CAP STAMPED "COUNTY SURVEYORS OFFICE T22S, R5W, SECS. 8, 9, 16, AND 17" BTS AS PER RECORD

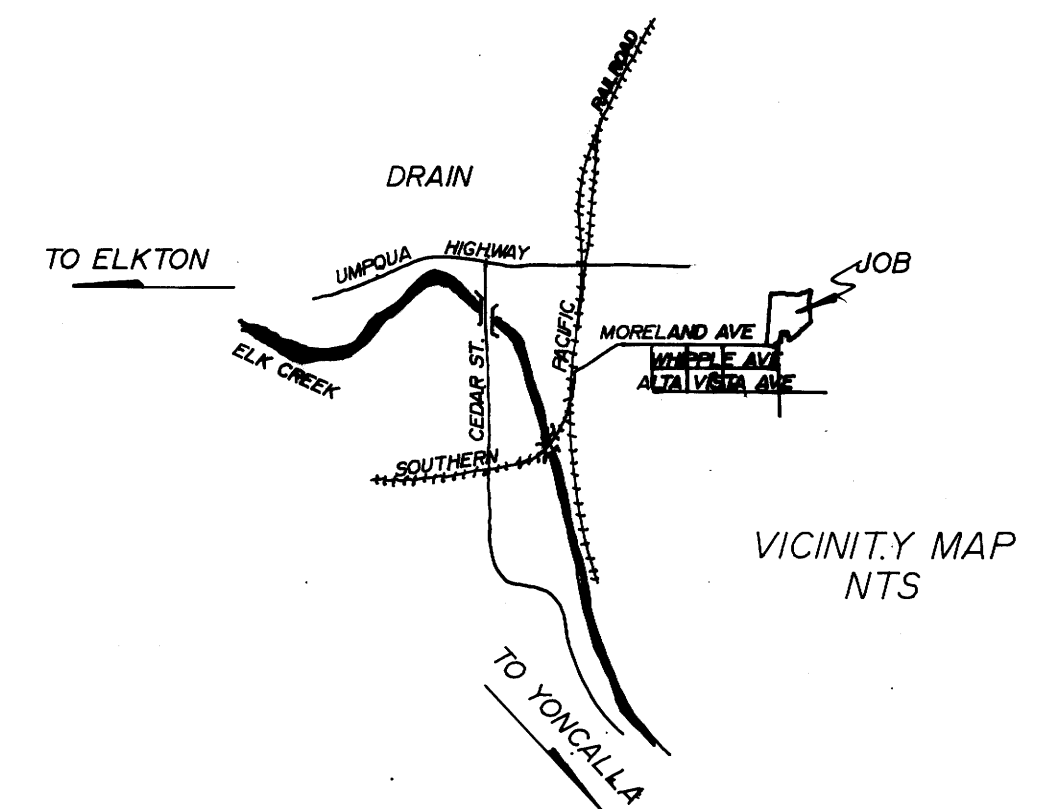

APPROVAL: Grant Stevens 9-10-91
 MAYOR CITY OF DRAIN DATE

REGISTERED OREGON LAND SURVEYOR
 DONALD A. BENTZ
 839

LOT LINE ADJUSTMENT IN THE NW1/4 OF SEC. 16, T22S, R5W, W.M., DOUGLAS COUNTY, OREGON.		
SURVEYED FOR: WILLIAM H. & DIANE DUNCAN P.O. BOX 126 DRAIN, OR. 97435		SURVEYED BY: DONALD A. BENTZ INC. 1205 SE COURT ROSEBURG, OR. 97470 (503) 673-0166
SCALE: 1"=100'	DATE: APR. 1991	PAGE: 1 OF 1