

FILED *JP*  
MAY 9 1991 *JP*  
COUNTY SURVEYOR  
DOUGLAS COUNTY, ORE.  
*JP*

- LEGEND:
- FD. 5/8" I.R. UNLESS NOTED OTHERWISE
  - SET 5/8"x30" I.R. W/CAP MARKED "BENTZ SUR. INC."
  - FD. 1/2" I.R.
  - △ COMPUTED POINT

NARRATIVE:  
 SURVEY TO ADJUST LOT LINE FOR EXISTING HOUSE. SET THE SW CORNER OF PARCEL #1 AND COMPUTED THE SW CORNER OF LOT 5 BY PROPORTIONING.  
 FIELD CREW: N. HIBBS, M. HOLT  
 OFFICE: A. TEITZEL  
 DRAFTING: M. RADCLIFFE

APPROVAL:  
*Keith L. Cubic* 5/8/91  
 DO. CO. PLANNING DIRECTOR DATE

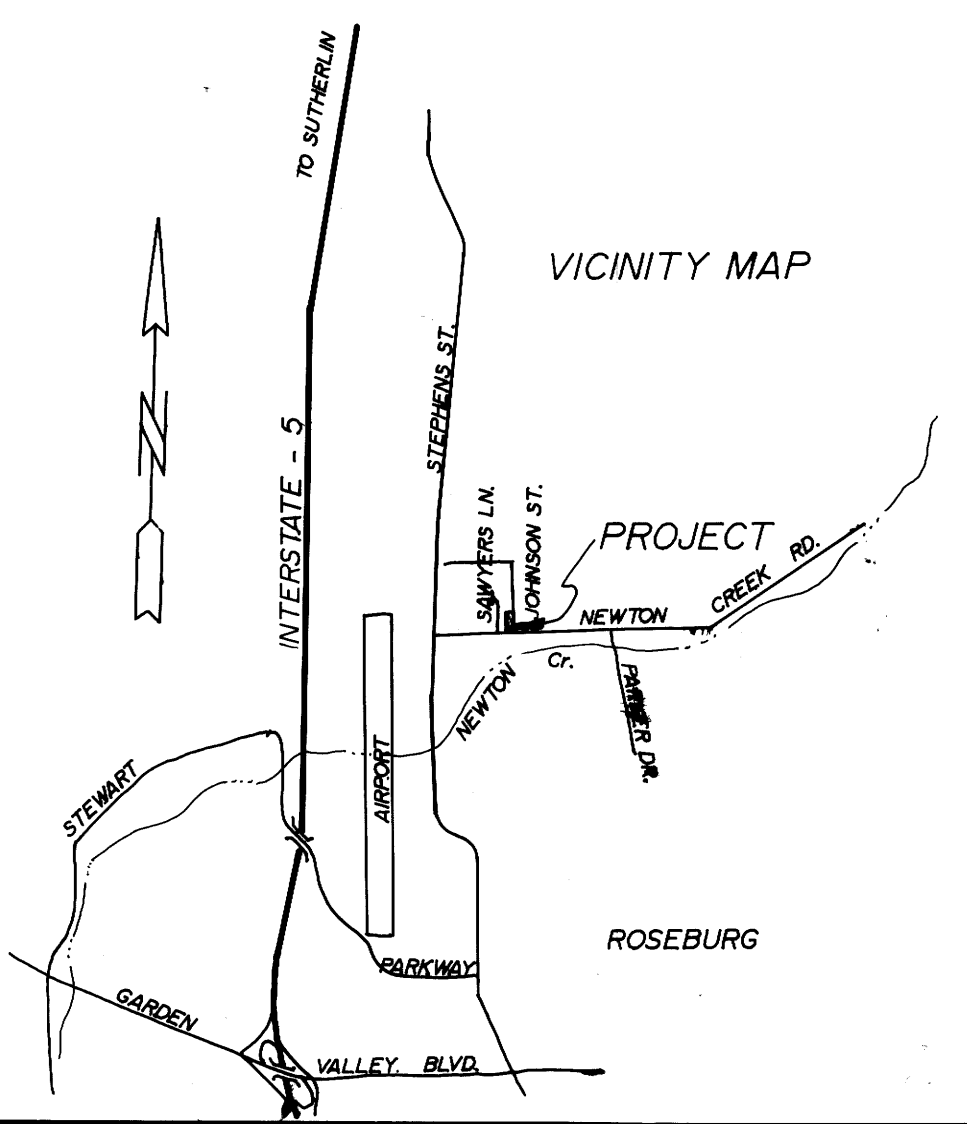
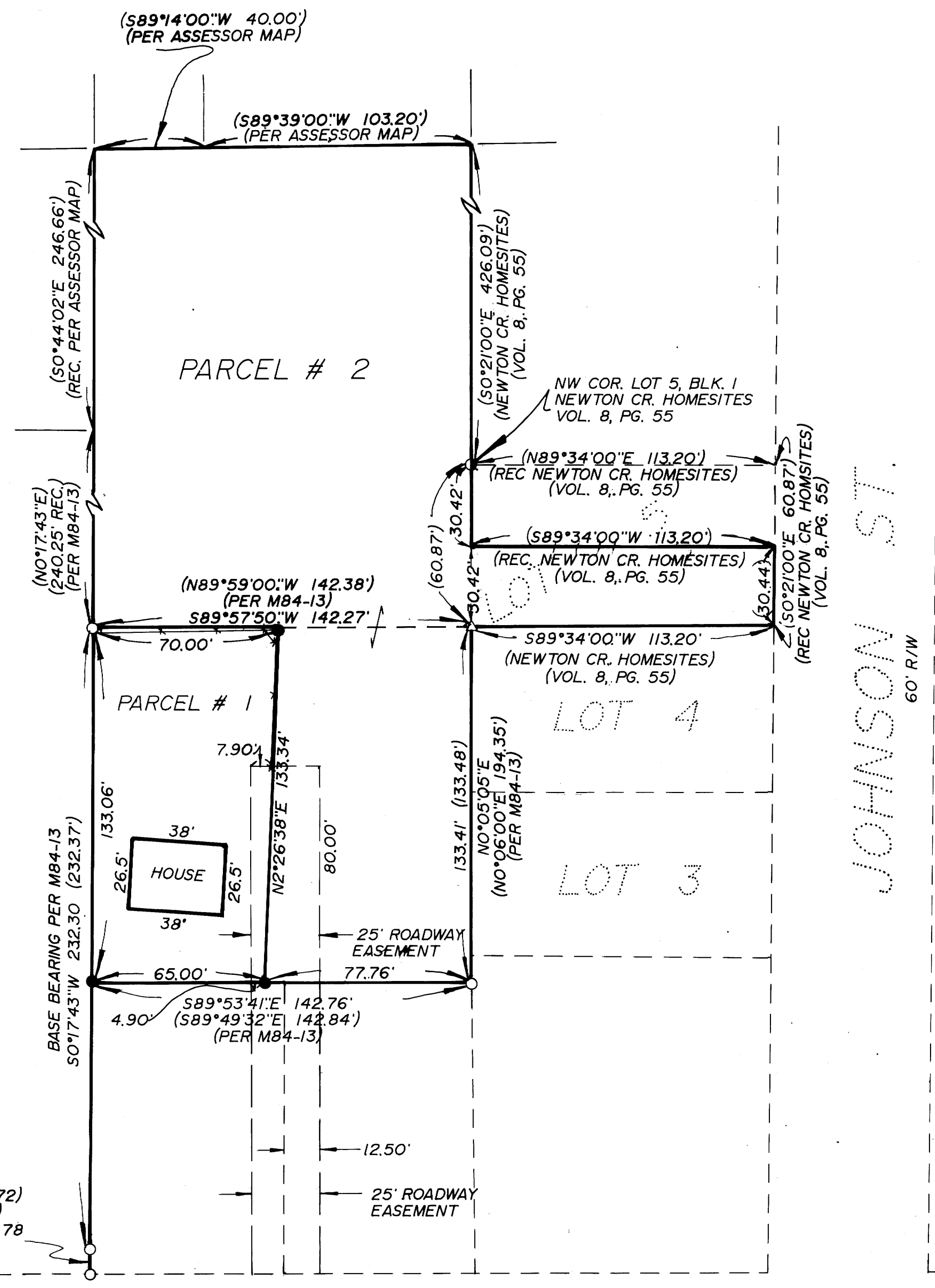

FILE # 91-012  
 ZONING: C-3  
 COMP. PLAN: COMMERCIAL

NEWTON CR. RD  
 60' R/W

REGISTERED  
 OREGON  
 LAND SURVEYOR  
*Donald A. Bentz*  
 JULY 15 1982  
 DONALD A. BENTZ  
 839

LOT LINE ADJUSTMENT IN THE SE 1/4 OF SEC. 1, T27S, R6W, W.M., DOUGLAS COUNTY, OREGON.		
SURVEYED FOR: JACINTA L. SAWYER P.O. BOX 437 WINCHESTER OR. 97495	SURVEYED BY: DONALD A. BENTZ INC. 1205 SE COURT ROSEBURG, OR. 97470 (503) 673-0166	
SCALE: 1"=40'	DATE: APR. 1991	PAGE: 1 OF 1

COUNTY SURVEYORS FILE DATA  
 NOT REMOVE FROM OFFICE