

FILED
 SEP 23 1991 JP
 COUNTY SURVEYOR
 DOUGLAS COUNTY, ORE.

MAP FILE M113-67

NARRATIVE
 This survey was made in '80 & '82. There was a misunderstanding as to who would file this map. The purpose was to separate the land owned and locate Jesse Lane. We found witness trees & appurtenances as recorded in C.S. file 58/175 & M83-48.
 Survey by
 H. L. Northcraft & Jena DIO & Mack II meter.
 Tyler Northcraft ch, Earle Oakley

FD. BC FOR
 1/4 COR SEC.
 11 & 12, T. 28 S.,
 R. 5 W., W.M.
 FD. 1 R & 2 W/4
 TREE PER. C.S.
 FILE 58/175 &
 M83-48

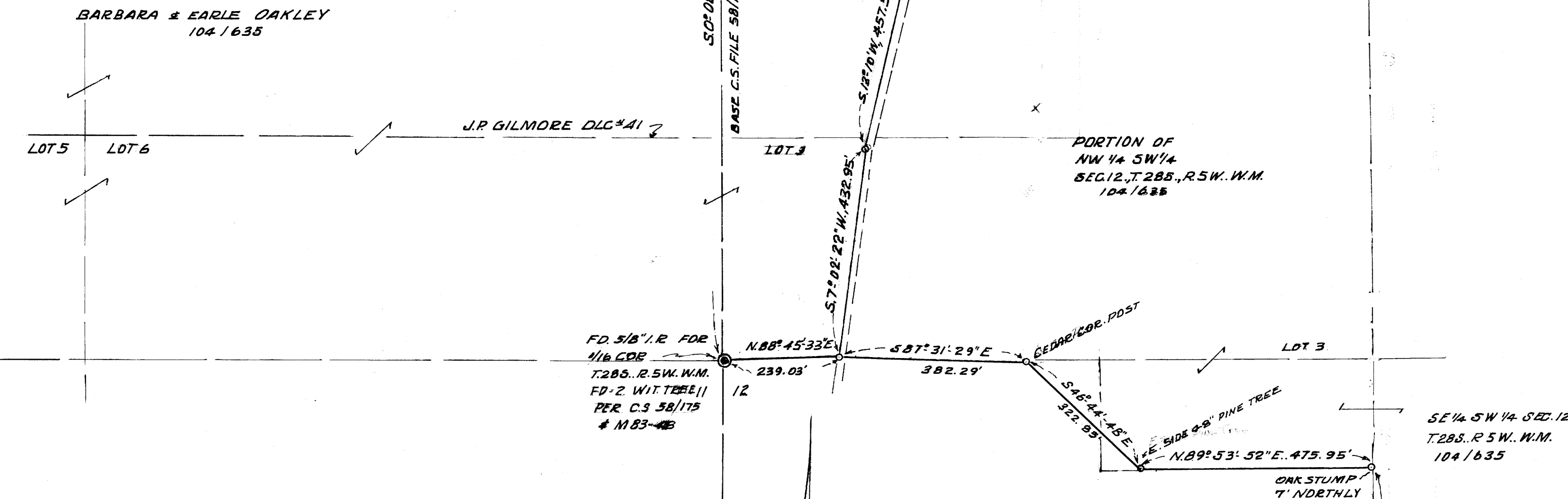

SURVEY ALONG JESSE LANE & THE S. LINE
 N.W. 1/4 S.W. 1/4 OF SEC. 12., T. 28 S., R. 5 W., W.M., DOUG. CO., ORE.
 FOR BARBARA & EARLE OAKLEY
 845 S.E. GLENN ST.,
 ROSEBURG., ORE.
 BY HERBERT L. NORTHCRAFT
 3520 OLALLA RD,
 WINSTON., ORE.

SCALE 1" = 200'
 DATE APR. '80 & '82
 FILED 9/91

LEGEND
 ● - FD MON. AS INDICATED
 ○ - SET 5/6" 30" I.R. MKD. L.S. 750
 TIED TO BOTH 1/4 COR & 1/16 COR. & RUN A LONG JESSE LANE & LOCATE FENCE E. OF 1/16 COR. USED THEODOLITE & DIST. METER. - BASE BRG FROM C.S. FILE 58/175

REGISTERED
 PROFESSIONAL
 LAND SURVEYOR

Herbert L. Northcraft

OREGON
 JULY 8, 1988
 HERBERT L. NORTHCRAFT
 750

COUNTY SURVEYORS FILE DATA
 DO NOT REMOVE FROM OFFICE

MAP FILE M113-67

11 12
 14 13

WAY FENCE COR.