

M113-65

SURVEY TO RESET PROPERTY CORNER

Located in the:
S.W. 1/4 of SECTION 11 and the N.W. 1/4 of SECTION 14,
TOWNSHIP 32 SOUTH, RANGE 5 WEST,
WILLAMETTE MERIDIAN, DOUGLAS COUNTY, OREGON.

Showing:
THE RESETTING OF THE MOST WESTERLY
CORNER OF PARCEL 17 OF SURVEY FILE NUMBER M 42-37.

Prepared for:
HOOD CORPORATION
P.O. BOX 4368
WHITTIER, CA. 90607

Surveyed by:
RAYMOND F. BROWN - P.L.S. #2391
P.O. BOX 539
CANYONVILLE, OR. 97417
Phone: (503) 839-6185

JULY 1991
SCALE: 1" = 50'

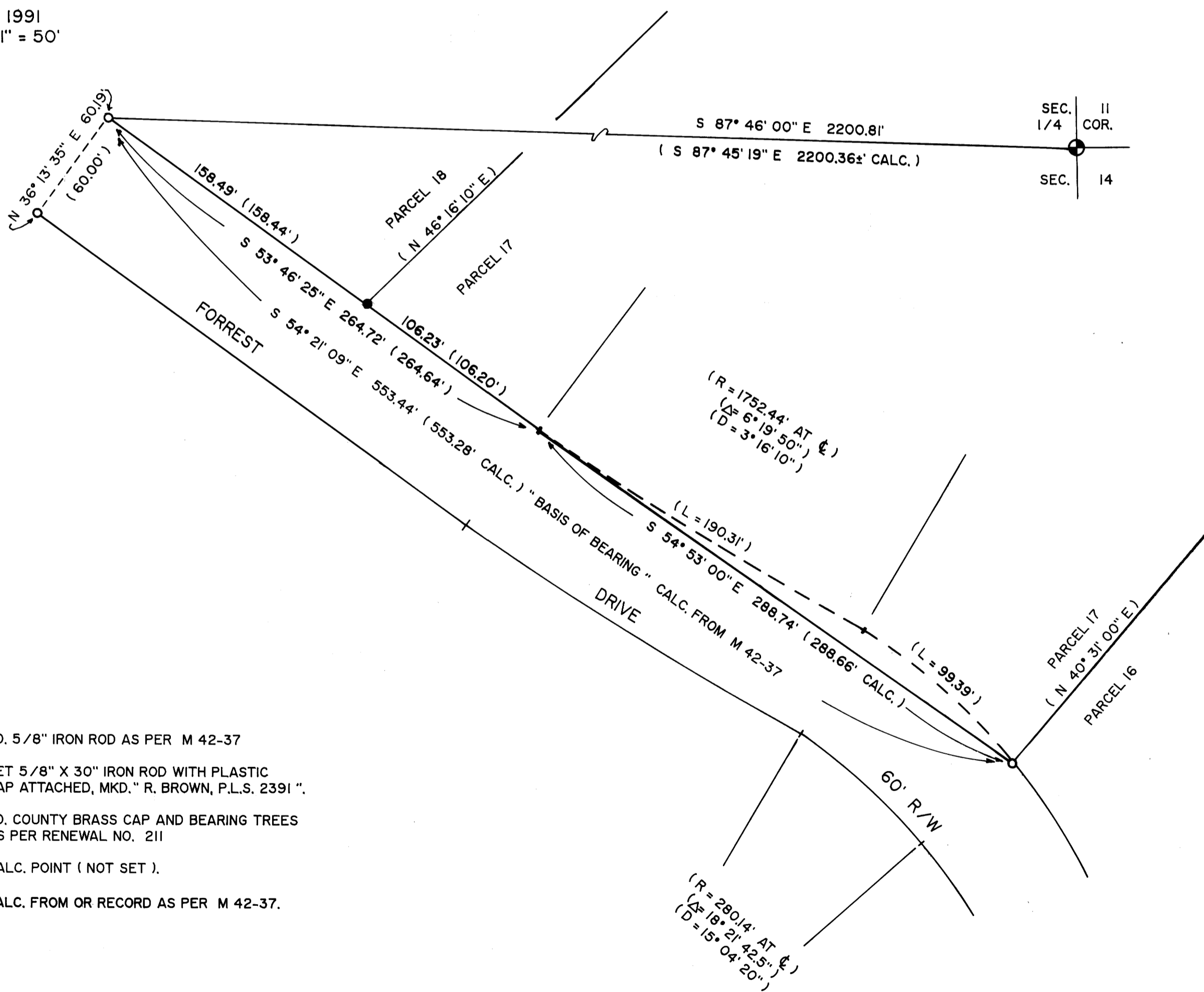
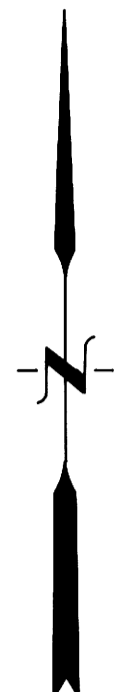

LEGEND:

- FD. 5/8" IRON ROD AS PER M 42-37
- SET 5/8" X 30" IRON ROD WITH PLASTIC CAP ATTACHED, MKD. " R. BROWN, P.L.S. 2391 "
- ⊕ FD. COUNTY BRASS CAP AND BEARING TREES AS PER RENEWAL NO. 211
- CALC. POINT (NOT SET).
- () CALC. FROM OR RECORD AS PER M 42-37.

NARRATIVE:

PURPOSE OF THE SURVEY WAS TO RESET THE PROPERTY CORNER COMMON TO PARCEL 18 AND PARCEL 17 OF SURVEY MAP FILE NUMBER M 42-37. SAID CORNER IS ALSO THE MOST WESTERLY CORNER OF SAID PARCEL 17. FIELD INVESTIGATION LOCATED THE SAID FOUND CORNERS AND CONDITIONS, WITH THE SAID FOUND CORNERS ALONG THE NORTH BOUNDARY OF FORREST DRIVE CONTROLLING THE SURVEY. A CALCULATED BEARING AND DISTANCE WAS COMPUTED FROM M 42-37 FOR THE SAID NORTH BOUNDARY OF FORREST DRIVE AND WAS USED AS " BASIS OF BEARING ". THE CORNER TO RESET WAS DESTROYED BY THE HOOD CORPORATION DURING THE INSTALLATION OF A UNDER GROUND TELEPHONE CABLE. THE RESET CORNER WAS SET BY SINGLE PROPORTIONATE DISTANCE MEASURE METHOD.

REGISTERED
PROFESSIONAL
LAND SURVEYOR

Raymond F. Brown

OREGON
JULY 26, 1989
RAYMOND F. BROWN
2391

M113-65