

**SURVEY FOR BOUNDARY LINE ADJUSTMENT IN THE N.W. 1/4, SECTION 8, T.25 S., R.6 W.
W.M., DOUGLAS COUNTY, OREGON**

**COUNTY SURVEYORS FILE DATA
DO NOT REMOVE FROM OFFICE**

FOR: TED & LISA BRAMMER
252 CHERYL LANE
OAKLAND, OR. 97462

BY: ROBERT L. DOLAN
3614 NONPAREIL RD.
SUTHERLIN, OR. 97479

DATE: JUNE 1991

SCALE: 1" = 100'

- Legend:**
- FD. 5/8" IRON ROD OR AS NOTED
 - POINT COMPUTED FROM M88-2
 - NOT FOUND & NOT SET
 - SET 5/8" x 30" IRON ROD W/CAP (LS/OTG)

NARRATIVE:

SURVEY FOR BOUNDARY LINE ADJUSTMENT. RECORD DATA IS FROM M88-2 UNLESS OTHERWISE NOTE.

NOTE "A":

PINS SET IN THE CENTER OF AN EXISTING 60' WIDE ROAD EASEMENT. PINS ARE SET 6 INCHES BELOW THE ROAD SURFACE.

INSTRUMENTS: THEODOLITE & DISTANCE METER

APPROVALS:

Keith L. Cubic 9/3/91
DOUGLAS COUNTY PLANNING DIRECTOR DATE

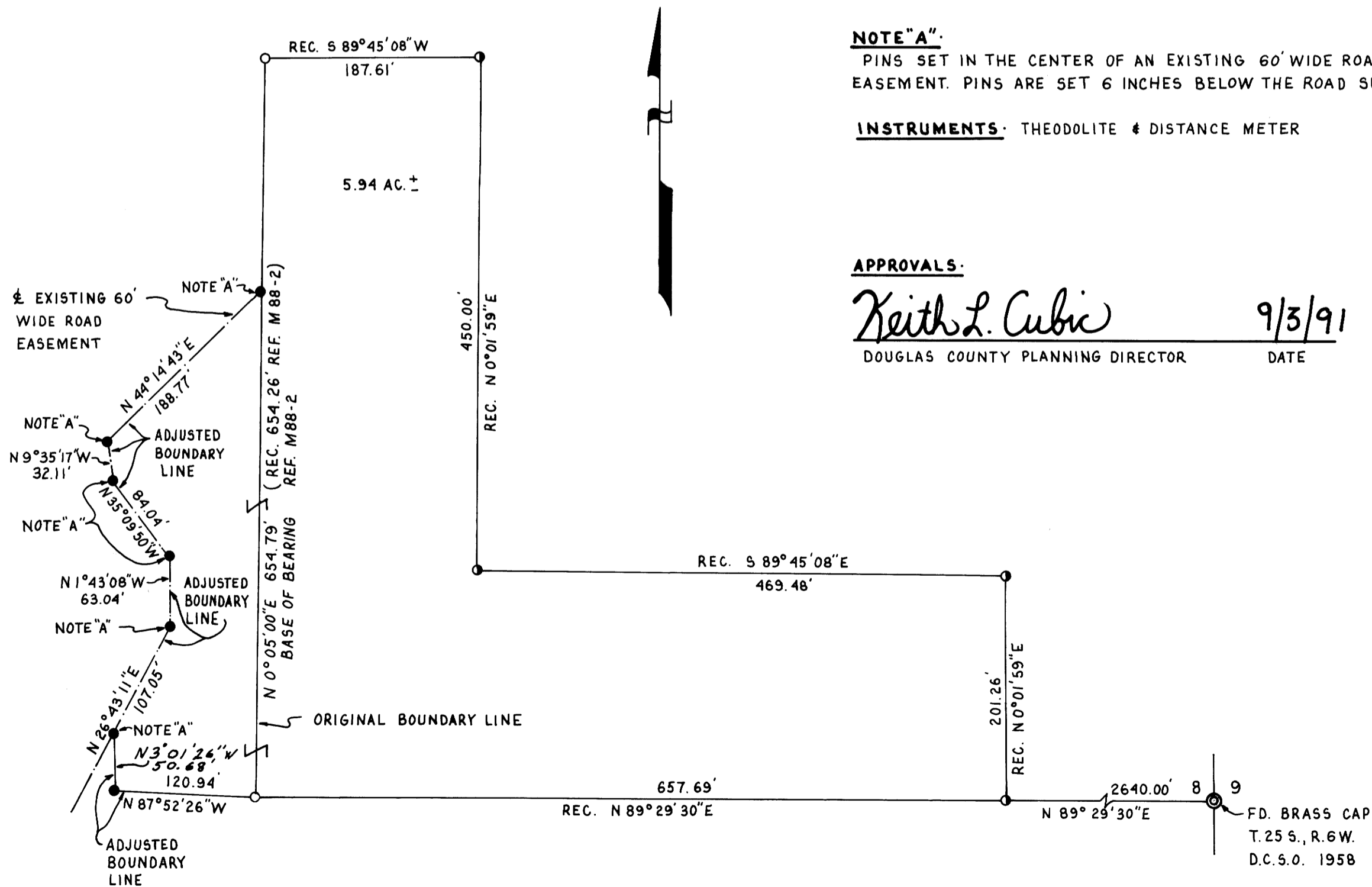

**REGISTERED
PROFESSIONAL
LAND SURVEYOR**

Robert L. Dolan
ROBERT L. DOLAN
OREGON
July 30, 1976
1076

M113-64

M113-64