

FILED *JP*  
SEP 3 1991 *JP*  
COUNTY SURVEYOR  
DOUGLAS COUNTY, ORE.  
*JP*

# PROPERTY SURVEY

FOR  
**JAMES DEWITT**  
IN

LOT 2+3 OF UMPQUA ADDITION  
TO REEDSPORT, OREGON, WHICH LIES  
IN GOVT. LOTS 5+6 OF SEC. 35,  
T21S, R12W, W.M.

PURPOSE OF SURVEY : TO ESTABLISH BOUNDARY  
OF LOTS 2+3 OF BLOCK 4,  
UMPQUA ADDITION TO  
REEDSPORT, OREGON

BASIS OF BEARING: NORTH LINE OF  
LOTS 2+3, BLOCK 4, OF  
UMPQUA ADD. AS PER  
ORIG. PLAT AND SURVEY  
BY H.G.E IN 1972.

### LEGEND

SCALE: 1" = 30'  
CORNERS FOUND :  $\odot$   
CORNERS SET :  $\circ$   
DATE OF SURVEY : 24-JUNE-1991  
SURVEY BEARING+DIST: ( )  
DRAUGHTED BY : PRE.

SURVEY BY : ARCTURUS CORP.  
SURVEY DIV.  
23215 LOWER SMITH RIVER RD  
REEDSPORT, ORE.

SURVEYOR OF RECORD: PHILIP R EKELUND  
900 KADORA DR.  
NORTH BEND, ORE.

REGISTERED  
PROFESSIONAL  
LAND SURVEYOR

*Philip R. Ekelund*

OREGON  
JULY 30, 1976  
PHILIP R. EKELUND  
#1077

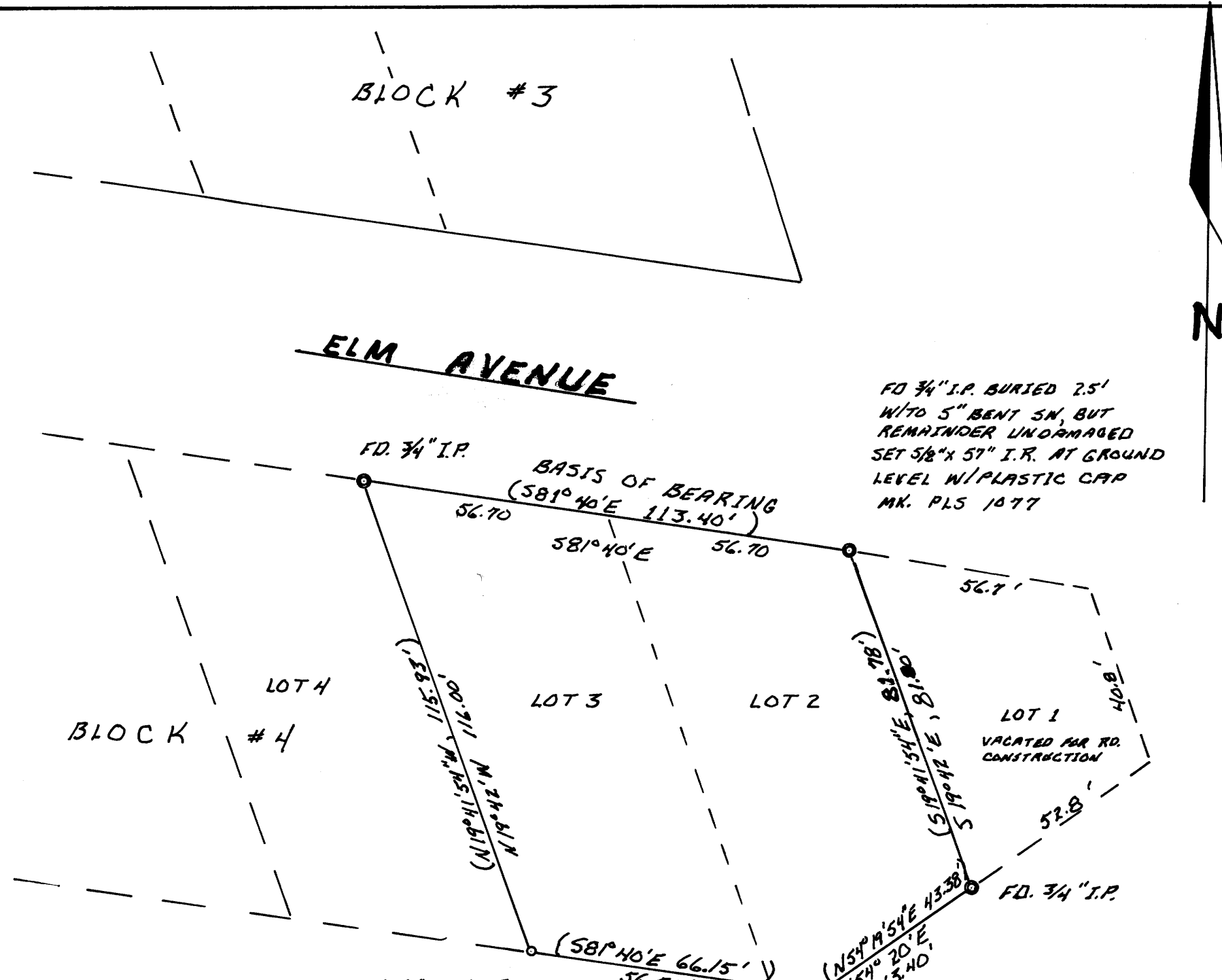

FD 3/4" I.P. BURIED 2.5'  
W/TO 5" BENT SW, BUT  
REMAINDER UNDRAGED  
SET 5/8"x 57" I.R. AT GROUND  
LEVEL W/PLASTIC CAP  
MK. PLS 1077

SET 5/8"x 36" I.R.  
W/PLASTIC CAP MARKED  
I.S. 1077  
CORNER IS SET AT INTERSECTION  
OF LINE // TO EAST LINE OF LOT 2  
AND LINE // TO THE NORTH LINE OF  
LOTS 2+3. NO CORNERS WERE  
REASONABLY AVAILABLE TO SINGLE  
PROPORTION THE CORNER.

PROPERTY SURVEYORS FILE DATA  
DO NOT REMOVE FROM OFFICE