

BOUNDARY ADJUSTMENT SURVEY  
 IN THE S.E. 1/4 OF SEC. 6, T. 27S, R. 5W, W.M.  
 IN LOTS 56 & 57, PLAT 1, TR. 1, ROSEBURG ORCH CO.

COUNTY SURVEYORS FILE DATA  
 DO NOT REMOVE FROM OFFICE

SURVEYED FOR  
 HOWARD BURDETTE  
 BY BRUCE ROGERS  
 443 W. UMPQUA  
 ROSEBURG, OR.  
 AUG., 1991 1"=50'

REGISTERED  
 OREGON  
 LAND SURVEYOR

Bruce L. Rogers

JULY 10, 1984  
 BRUCE R. ROGERS  
 660

- - FOUND 5/8" Iron Rod (or as noted)
- - Set 5/8x30" Iron Rod  
 With Cap marked L.S. 660

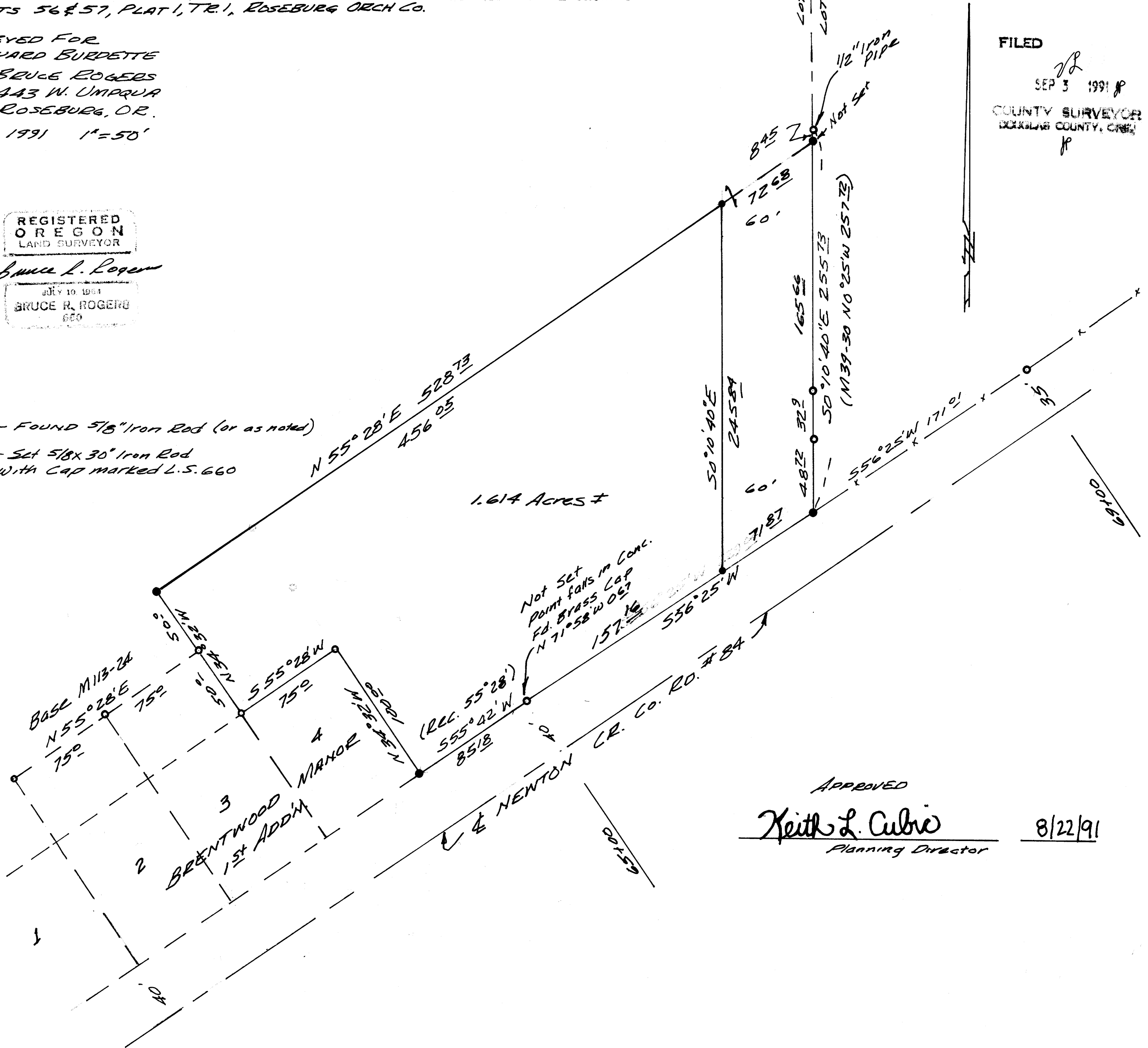

FILED  
 SEP 3 1991  
 COUNTY SURVEYOR  
 DOUGLAS COUNTY, OREGON

APPROVED  
 Keith L. Cubie  
 Planning Director  
 8/22/91

MAP FILE M113 - 528

MAP FILE M113 - 528