

FILED R

AUG 30 1991 JP

COUNTY SURVEYOR
DOUGLAS COUNTY, OREGON

**SURVEY TO LOCATE ELY PROPERTY CORNERS & SET
POINTS ON N & S LINE OF PARCEL FILED IN BOOK 1135 PAGE 573
LOCATED IN NE 1/4 COR. SEC. 32. T.28S. R.6W. W.M. DOUGLAS CO. ORE**

SCALE 1" = 50' AUG. 1991

FOR - MAUREEN DE LAPP
239 MYERS S. #12
SALEM, ORE 97302 Ph. 364-9495

BY HERBERT L. NORTHCRAFT
3520 OLALLA RD.,
WINSTON, ORE 97496 Ph. 679-8692

LEGEND
BASE - N. 19° 40' W A/C TO C.S. 41/63
● Mon fd. as shown here on
○ Set 5/8" x 30" I.R. mkd LS 750

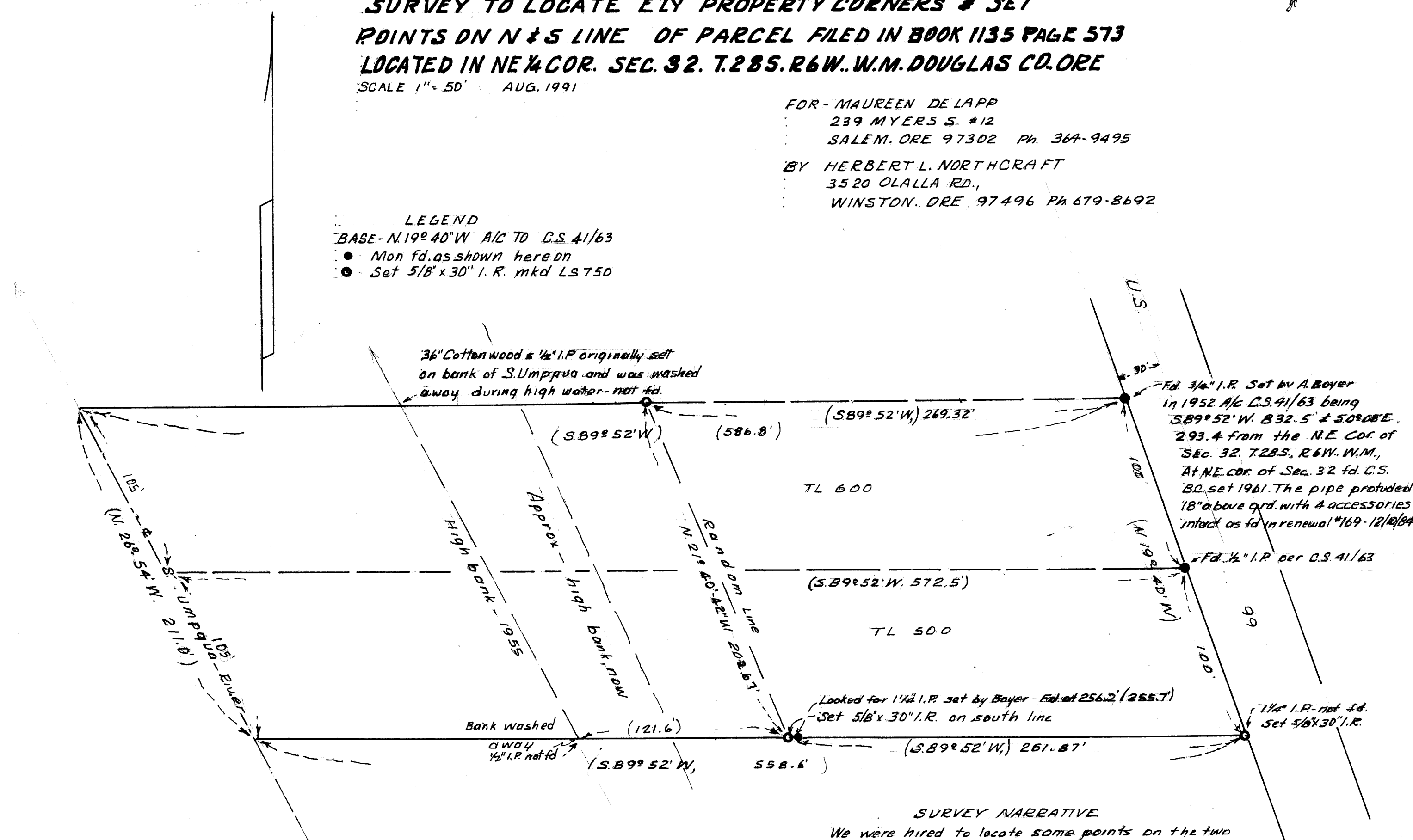

SURVEY NARRATIVE
We were hired to locate some points on the two parcels & found two points on Hiway 99 set by Boyer in 1952 per C.S. 41/63. Other points were taken out by floods or natural attrition. From the two points we set 3 points 2 to locate the location of the N & S lines well out of the flood area. The descriptions given for TL 500 TL 600 are the same except for location of new control points as established by this survey. We found no reason to change the tie to the section corner as shown on C.S. 41/63 by Boyer in 1952. Survey by Herb Northcraft & Tyler Northcraft ch

REGISTERED
PROFESSIONAL
LAND SURVEYOR
Herbert L. Northcraft
OREGON
JULY 3, 1959
HERBERT L. NORTHCRAFT
750