

COUNTY SURVEYORS FILE DATA  
DO NOT REMOVE FROM OFFICE

A SURVEY IN THE SW1/4, SECTION 21,  
T 28 S, R 06 W, W.M., CITY OF WINSTON  
DOUGLAS COUNTY, OREGON

FILED *JP*

AUG 2 1991 *JP*

COUNTY SURVEYOR  
DOUGLAS COUNTY, ORE

SURVEY FOR: DAN KOZIOL  
536 W. UMPQUA ST.  
ROSEBURG, OREGON 97470

OWNER: ARLIE FOX  
3081 STRICKLAND CYN. RD.  
ROSEBURG, OREGON 97470

SURVEY BY: JAMES ARTMAN SURVEYING  
P.O. BOX 576  
WINSTON, OREGON 97496  
(503) 679-7176



SCALE 1" = 100'  
AUG. 5, 1991  
BASE OF BEARING: M 78-50

PURPOSE OF SURVEY: TO RE-ESTABLISH MONUMENTS SET BY  
MINOR LAND PARTITION FILED ON MAP  
M 78-50 THAT WERE DESTROYED BY  
ROAD CONSTRUCTION. BOUNDARY WAS  
DETERMINED FROM FOUND MONUMENTS  
AND USING RECORD BEARINGS.

- ( ) RECORD PER M 6-52
- (( )) RECORD PER M 78-50
- △ COMPUTED POINT
- SET 5/8"x 30" IRON ROD WITH A CAP  
MARKED "ARTMAN RLS 2268"
- ⊙ FOUND 5/8" IRON ROD (UNRECORDED)
- FOUND 5/8" IRON ROD

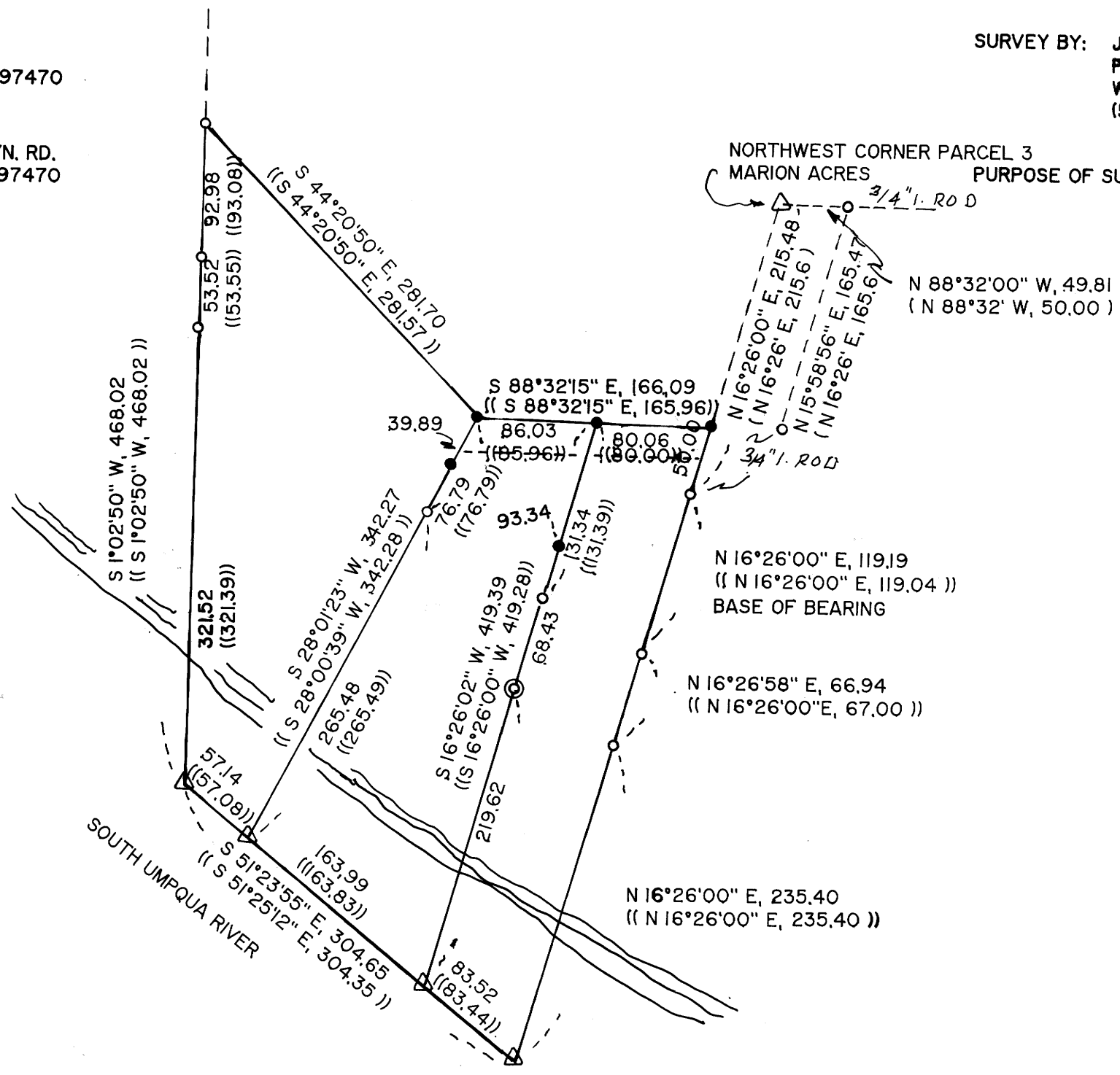

REGISTERED  
PROFESSIONAL  
LAND SURVEYOR

*James D. Artman*

OREGON  
JULY 16, 1987  
JAMES D. ARTMAN  
2268