

NARRATIVE:

SURVEY FOR PURPOSE OF LOT LINE ADJUSTMENT. RECORD SURVEYS M104-69, CS142/360, AND M11-64. ESTABLISHED NORTH LINE OF MILITARY AVE. BY THE WESTERLY PROJECTION THEREOF FROM FOUND MONUMENTS AS SHOWN PARALLEL TO NORTH LINE OF CS 42/360. ALSO ESTABLISHED EAST LINE OF KPIC PARCEL FROM FOUND MONUMENTS OF SURVEY CS 42/360. THE CUL-DE-SAC AT END OF MILITARY AVE. ESTABLISHED PER RECORD FROM VACATION 78-20728, ORDINANCE NO. 2166. FIELD CREW: N. HIBBS, M. HOLT EQUIP: LIETZ SET4 TOTAL STATION OFFICE: M. CHAMPLAIN DRAFTING: M. RADCLIFFE

FILED

AUG 22 1991

COUNTY SURVEYOR DOUGLAS COUNTY, OREGON

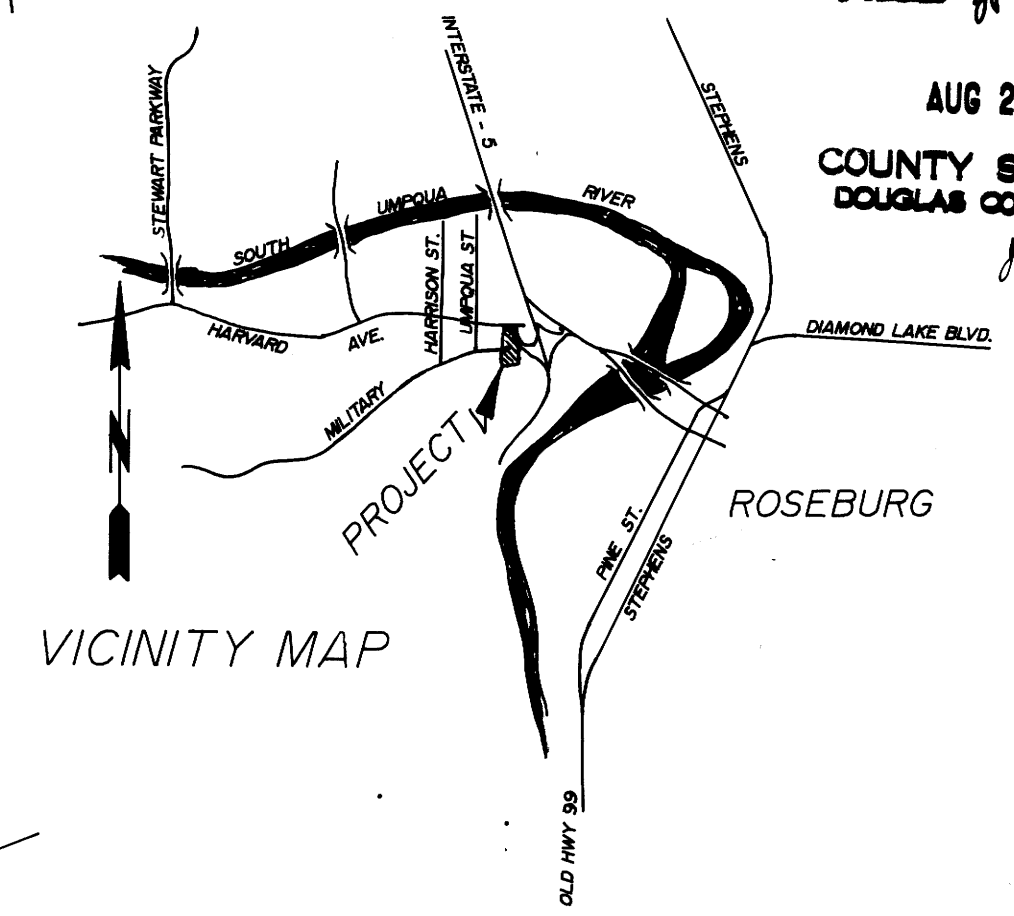

LEGEND:

- FD. 5/8" I.R. UNLESS OTHERWISE NOTED
 - SET 5/8"x30" I.R. W/CAP MARKED "BENTZ SUR. INC."
 - FD. 1/2" I.R. (BENT)
- PLANNING #: LLA91-8
COMP. PLAN: COMMERCIAL
ZONE: C3

APPROVAL:

John K. Stutesman
JOHN K. STUTESMAN
COMMUNITY DEVELOPMENT DIRECTOR
8-13-91
DATE

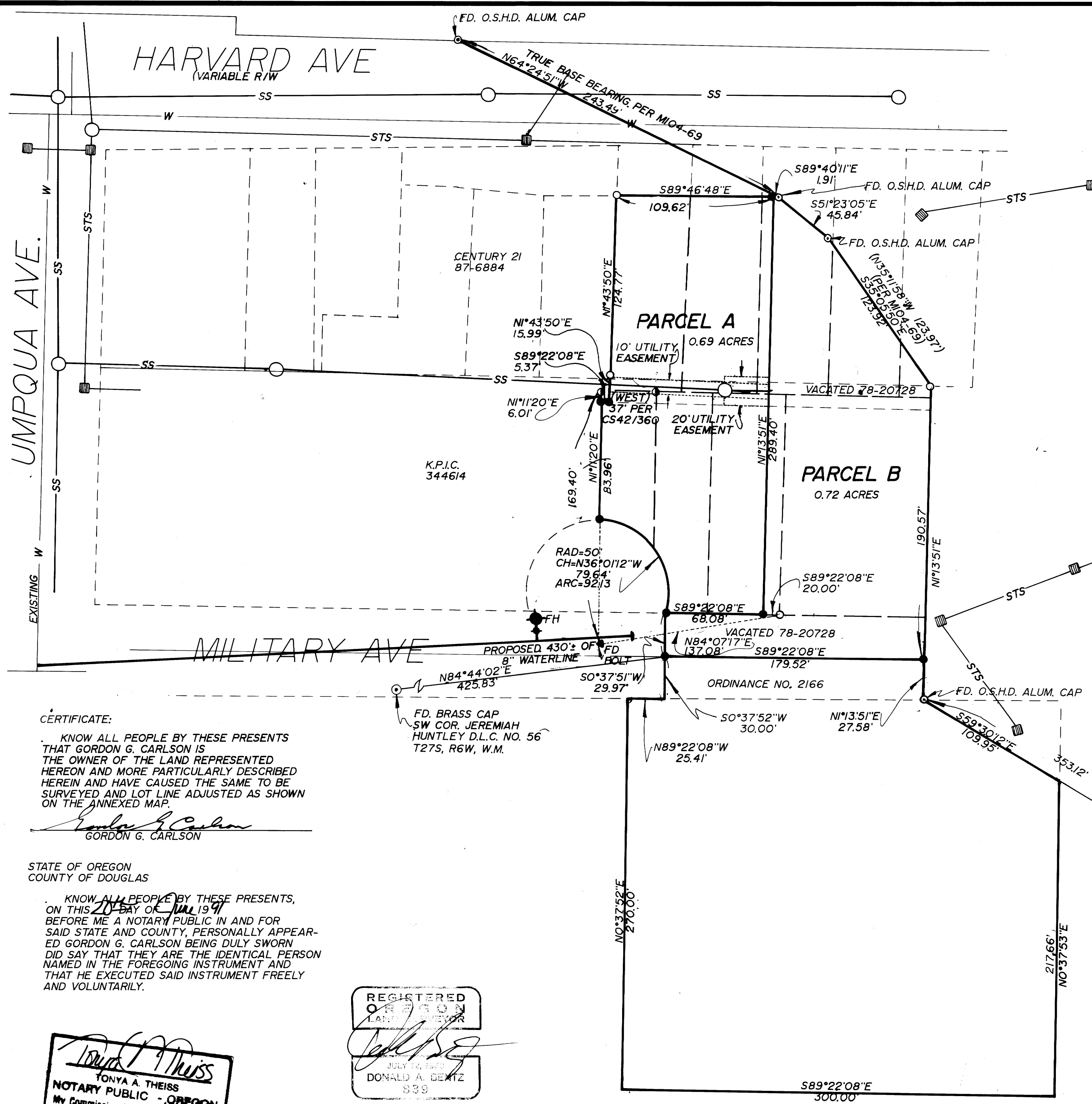

CERTIFICATE:

KNOW ALL PEOPLE BY THESE PRESENTS THAT GORDON G. CARLSON IS THE OWNER OF THE LAND REPRESENTED HEREON AND MORE PARTICULARLY DESCRIBED HEREIN AND HAVE CAUSED THE SAME TO BE SURVEYED AND LOT LINE ADJUSTED AS SHOWN ON THE ANNEXED MAP.

Gordon G. Carlson
GORDON G. CARLSON

STATE OF OREGON
COUNTY OF DOUGLAS

KNOW ALL PEOPLE BY THESE PRESENTS, ON THIS 20th DAY OF June 1991 BEFORE ME A NOTARY PUBLIC IN AND FOR SAID STATE AND COUNTY, PERSONALLY APPEARED GORDON G. CARLSON BEING DULY SWORN DID SAY THAT THEY ARE THE IDENTICAL PERSON NAMED IN THE FOREGOING INSTRUMENT AND THAT HE EXECUTED SAID INSTRUMENT FREELY AND VOLUNTARILY.

Tonya A. Theiss
TONYA A. THEISS
NOTARY PUBLIC - OREGON
My Commission Expires 11/13/93

REGISTERED
OREGON
LAND SURVEYOR
JULY 24, 1980
DONALD A. BENTZ
839

<p>LOT LINE ADJUSTMENT NE 1/4 OF THE NW 1/4 OF SEC. 24, T27S, R6W, W.M., DOUGLAS COUNTY, OREGON</p>		
<p>SURVEYED FOR: GORDON CARLSON P.O. BOX 357 ROSEBURG, OR. 97470</p>	<p>SURVEYED BY: DONALD A. BENTZ INC. 1205 SE COURT ROSEBURG OR. 97470 (503) 673-0166</p>	
SCALE: 1"=50'	DATE: JUNE 1991	PAGE: 1 OF 1

COUNTY SURVEYORS FILE DATA
NOT REMOVE FROM OFFICE