

FILED

AUG 19 1991

SURVEY FOR WATER LINE EASEMENT
S.E. 1/4, SEC. 19., T.28S., R.6W., W.M., DOUGLAS CO., ORE.

1" = 50' AUG. 91

FOR MARVIN & DAVILLA PAPST
414 BROCKWAY Rd.,
WINSTON, ORE., TEL. 679-8870

BY HERBERT L. NORTHCRAFT
3520 OLALLA RD.,
WINSTON, ORE., TEL. 679-8692

COUNTY SURVEYOR
DOUGLAS COUNTY, ORE.

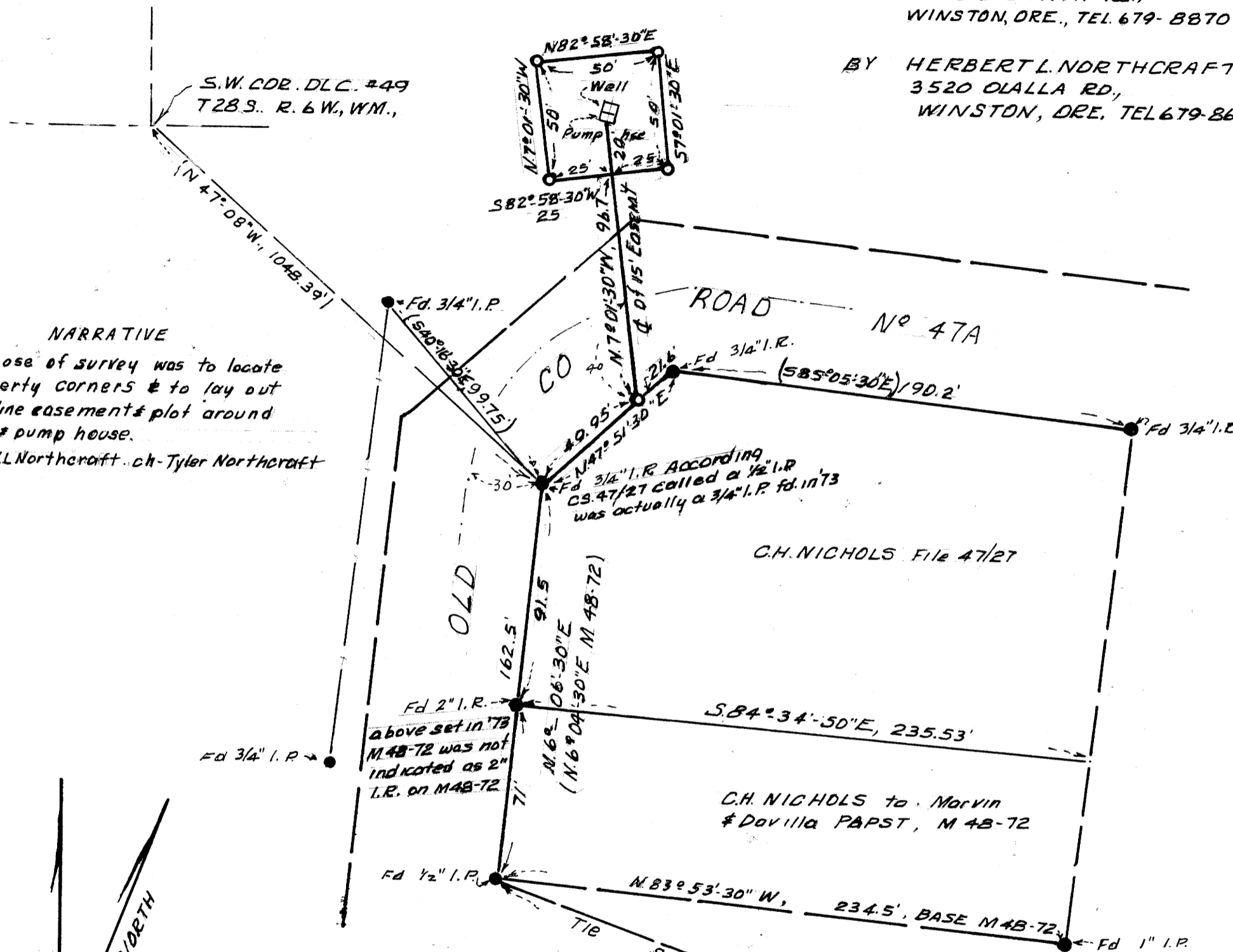

NARRATIVE
Purpose of survey was to locate property corners & to lay out pipeline easement & plot around Well & pump house.
T. H.L. Northcraft, ch. Tyler Northcraft

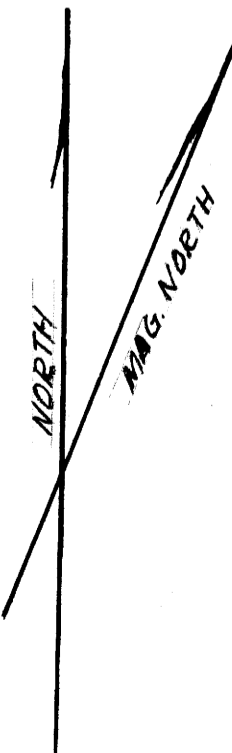

LEGEND
Base M4B-72
Used M4B-72, CS 47/27
● Mon. as found & mkd. here on
○ 5/8" x 30" I.R. set mkd. LS 750

REGISTERED PROFESSIONAL LAND SURVEYOR
Herbert L. Northcraft
OREGON
JULY 9, 1968
HERBERT L. NORTHCRAFT
750

19 | 20
30 | 29
Renewal '88 - 1/2" I.R. & B.C.
Fd. 1" ROD in '73 per M4B-72
Cor. Sec. 19, 20, 29, 30
T.28S., R.6W., W.M.

MAP FILE M113 - 50

MAP FILE M113 - 50