

COUNTY SURVEYORS FILE DATA  
DO NOT REMOVE FROM OFFICE

A SURVEY IN THE SE 1/4 NE 1/4 OF SECTION 21,  
TOWNSHIP 28 SOUTH, RANGE 06 WEST, W. M.  
DOUGLAS COUNTY, OREGON also being in BLOCK 1,  
SUKSDORF's WINSTON HEIGHTS

FILED

AUG 13 1991

COUNTY SURVEYOR  
DOUGLAS COUNTY, OREGON

MAP FILE M113-46

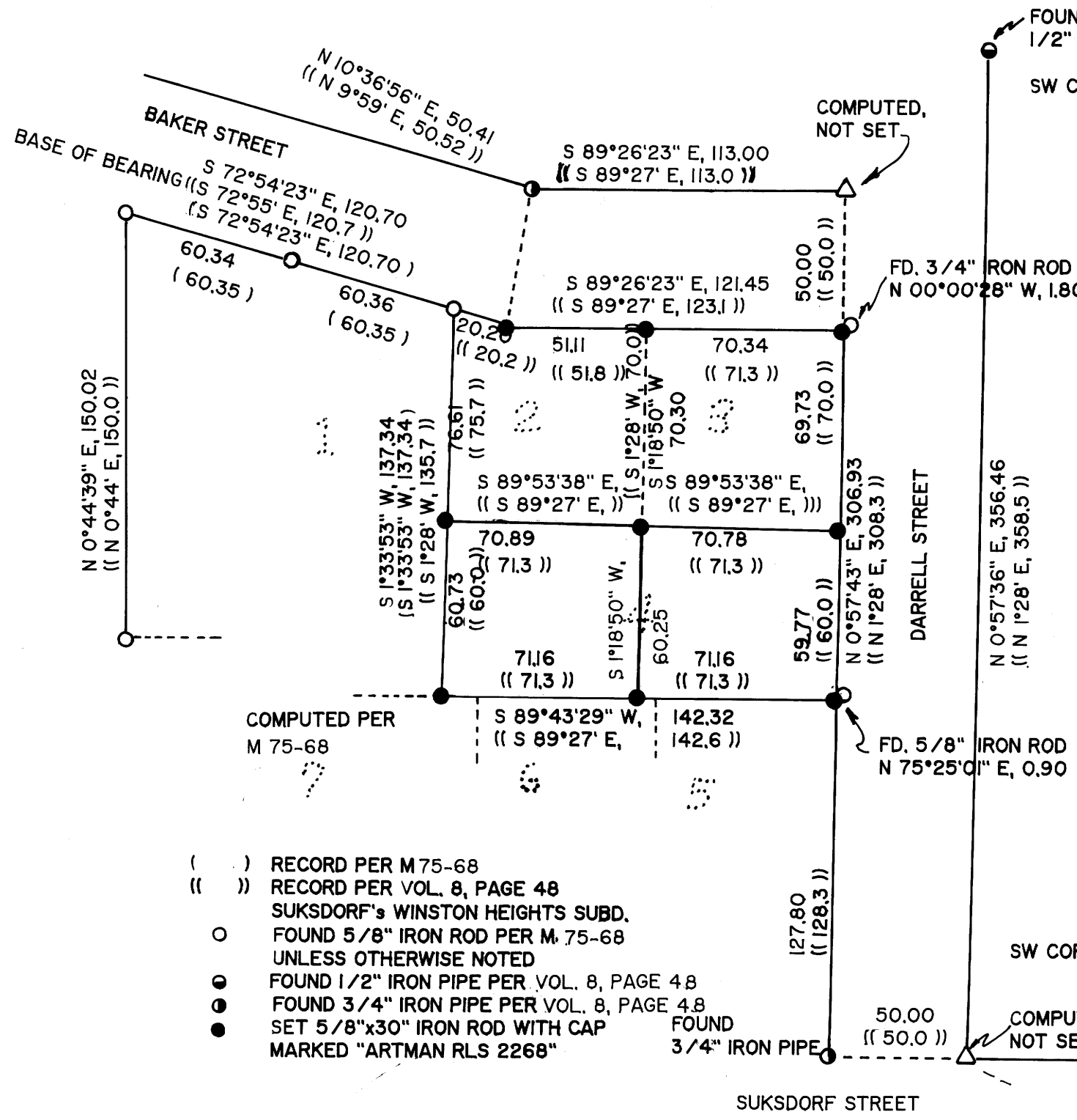

SURVEY FOR: CLINTON RABERN  
181 BAKER STREET  
WINSTON, OREGON 97496

SURVEY BY: JAMES ARTMAN SURVEYING  
P.O. BOX 576  
WINSTON, OREGON 97496  
(503) 679-7176

REGISTERED  
PROFESSIONAL  
LAND SURVEYOR

OREGON  
JULY 16, 1987  
JAMES D. ARTMAN  
2268

PURPOSE- TO SURVEY AND MONUMENT LOTS 2,3, & 4, IN ORDER TO REPLAT LOTS 2 & 3 INTO ONE LOT. MONUMENTED CORNERS WERE SET BY PROPORTIONATE MEASUREMENT USING VOL. 8, PAGE 48.

SCALE 1" = 50'  
AUG. 5, 1991

- ( ) RECORD PER M 75-68
- (( )) RECORD PER VOL. 8, PAGE 48
- FOUND 5/8" IRON ROD PER M. 75-68 UNLESS OTHERWISE NOTED
- FOUND 1/2" IRON PIPE PER VOL. 8, PAGE 48
- FOUND 3/4" IRON PIPE PER VOL. 8, PAGE 48
- SET 5/8"x30" IRON ROD WITH CAP FOUND MARKED "ARTMAN RLS 2268"

MAP FILE M113-46