

NARRATIVE:

PROPERTY BOUNDARIES WITHIN BLOCK 47 ESTABLISHED BY AGREEMENT BETWEEN ADJACENT OWNERS. BLOCK 47 WAS ESTABLISHED BY PROPORTIONATE MEASUREMENT FROM FOUND STREET MONUMENTS AS SHOWN.
 FIELD CREW: M. HOLT, N. HIBBS.
 EQUIP: LIETZ SET 4 TOTAL STATION
 OFFICE: R. WARE
 DRAFTING: M. RADCLIFFE

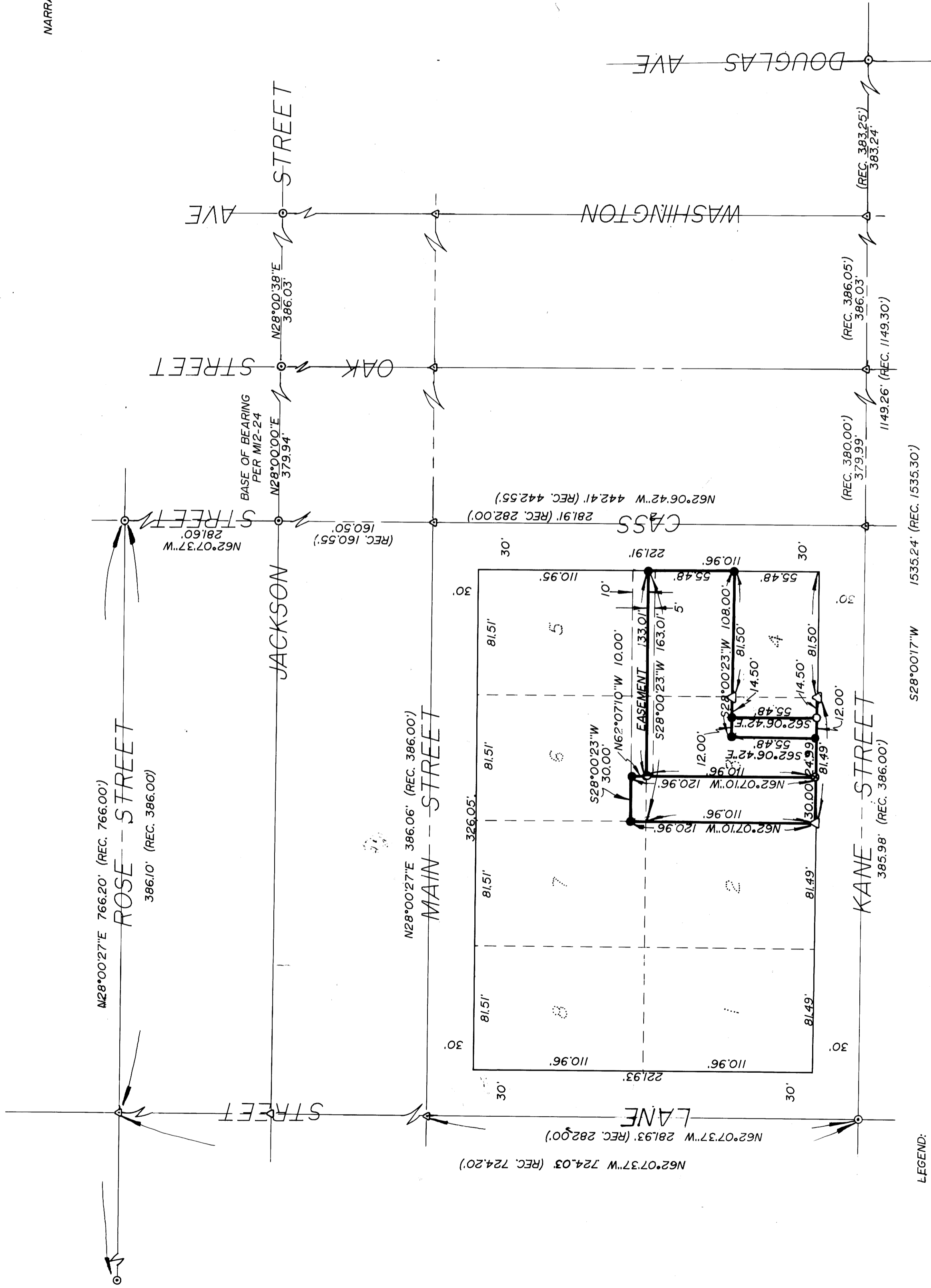
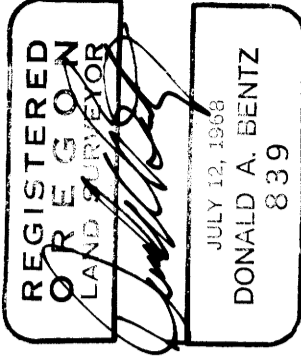

LEGEND:

- ▲ PROPORTIONED CENTER OF INTERSECTION
- SET 5/8" x 30" I.R. W/CAP MARKED SUR. INC.
- FD. 3/4" I.R. UNLESS NOTE OTHERWISE
- △ COMPUTED POINT
- FD. 3/4" BOLT SET 5/8" x 30" I.R. W/CAP MARKED "BENTZ SUR. INC."
- ⊗ SET "X" IN CONCRETE
- ⊙ CENTERLINE MONUMENT (FOUND)

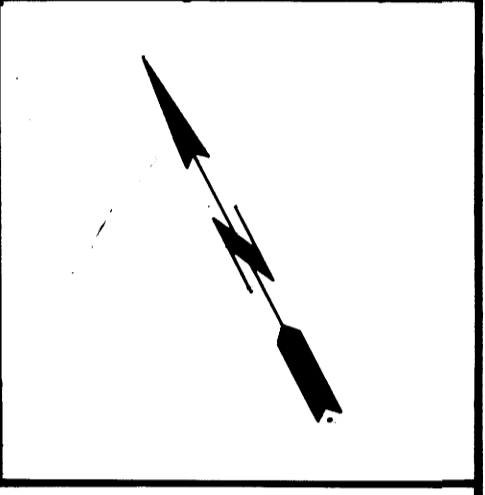

| | |
|--|--|
| SURVEY | |
| IN BLK. 47, CITY OF ROSEBURG NW 1/4, SEC. 19, T27S, R5W W.M., DOUGLAS COUNTY, OREGON | |
| SURVEYED FOR: ROGER HELLMWELL 283 SE FOWLER ROSEBURG, OREGON. 97470 | SURVEYED BY: DONALD A. BENTZ INC. 1205 SE COURT ROSEBURG OR 97470 (503) 673-0166 |
| SCALE: 1"=50' | DATE: MAY 1991 |
| PAGE: 1 OF 1 | |

COUNTY SURVEYORS FILE DATA
 DO NOT REMOVE FROM OFFICE