

72

M113-43

1/4 CORNER 20 & 21

FOUND : 1" IRON PIPE WITH G.L.O. BRASS CAP DATED 1950
20" FIR , N 83-1/2 E , 24.0' (CENTER MEASURE)
19" FIR , S 20-1/2 E , 13.4' (CENTER MEASURE)
45" FIR STUMP , S 14 W , 35.8' (CENTER MEASURE)
17" FIR , S 36 W , 34.0' (DIST. TO "W" NAIL)

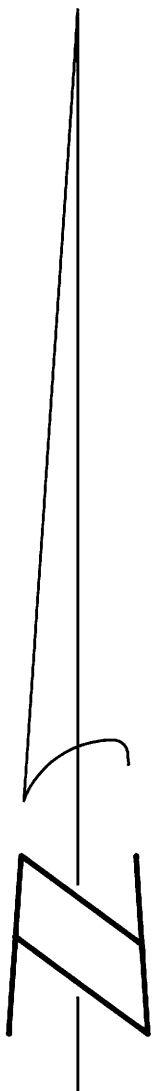

- NARRATIVE -

THIS SURVEY WAS MADE IN JUNE, 1991 BY DONALD L. PEEL OF PEEL BAKER LAND SURVEYING, INC. THE PURPOSE OF THIS SURVEY WAS TO LOCATE AND MARK THE SOUTH HALF OF THE EAST LINE, THE EASTERLY 1/4 OF THE SOUTH LINE AND TO SET THE EAST 1/16 CORNER 20 & 29 IN SECTION 20, T24S, R3W, W.M. FOR WEYERHAEUSER COMPANY. A KERN K1MT THEODOLITE AND DM502 E.D.M. WERE USED TO PERFORM THIS SURVEY. A CLOSED RANDOM TRAVERSE WAS RAN BETWEEN FOUND CORNERS FOR CONTROL. OFFSETS FROM THE RANDOM TRAVERSE LINE TO THE TRUE PROPERTY LINE WERE CALCULATED AND USED TO DETERMINE THE POSITION OF THE TRUE PROPERTY LINE. THE TRUE PROPERTY LINE WAS MARKED IN THE FIELD BY BLAZING TREES (BLAZES NOTCHED AND PAINTED RED) ON BOTH SIDES OF THE TRUE LINE. THE EAST 1/16 CORNER SET IN THIS SURVEY WAS MONUMENTED AS NOTED ON THIS PLAT. FOR THE BEARING TREES MARKED IN THIS SURVEY, THE DISTANCE WAS MEASURED FROM THE CORNER TO A "W" NAIL IN THE LOWER BLAZE AND THE BEARINGS WERE MAGNETIC, VARIATION 20'. THE BASIS OF BEARING FOR THIS SURVEY WAS THE SOUTH 1/2 OF THE WEST LINE OF SECTION 21, T24S, R3W, W.M. AS SHOWN IN C.S. NO. M100-29.

REGISTERED
PROFESSIONAL
LAND SURVEYOR

Donald L. Peel

OREGON
JULY 8, 1988
DONALD L. PEEL
752

BASIS OF BEARING : SOUTH HALF OF WEST LINE OF SECTION 21 AS PER C.S. NO. M100-29

SCALE : 1" = 200'

- ⊙ CORNERS FOUND
- CORNER SET THIS SURVEY
- PROPERTY LINE BLAZED
- () RECORD DATA G.L.O. 1871
- (()) RECORD DATA B.L.M. 1950

SOUTH 1/16 CORNER 20 & 21

FOUND : 2-1/2" IRON PIPE WITH BRASS CAP
18" FIR , S 19 E , 24.5' (DIST. TO "W" NAIL)
14" FIR , N 74 W , 23.9' (DIST. TO "W" NAIL)

SECTION CORNER 20, 21, 28, 29

FOUND : 2" IRON PIPE WITH G.L.O. BRASS CAP,
DATED 1950, IN MOUND OF STONE
32" CEDAR STUMP , S 55 E , 28.4' (DIST. TO "W" NAIL)
27" FIR STUMP , S 15 W , 36.3' (DIST. TO "W" NAIL)
50" FIR STUMP , N 82-1/2 W , 46.4' (CENTER MEASURE)
11" DEAD YEW , N 42 W , 16.9' (DIST. TO "W" NAIL)

EAST 1/16 CORNER 20 & 29

SET : 2"x42" IRON PIPE WITH BRASS CAP
19" FIR , N 82 E , 19.3' - SCRIBED "E1/16S20 BT"
15" FIR , S 28-1/2 E , 38.7' - SCRIBED "E1/16S29 BT"

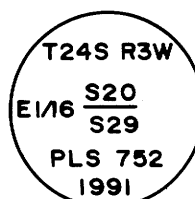

1/4 CORNER 20 & 29

FOUND : 1" IRON PIPE WITH G.L.O. BRASS CAP DATED 1950
NO BEARING TREES REMAINING

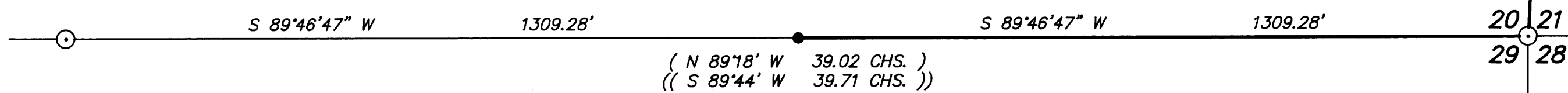

1314.54'
N 02°29'01" E
1314.54'
N 02°29'01" E
1314.54'
N 02°29'01" E
1314.54'

(SOUTH 40.00 CHS.)
((N 2°27' E 39.835 CHS.))

**SURVEY IN
SE 1/4 SECTION 20, T24S, R3W, W.M.
DOUGLAS COUNTY, OREGON**

FOR
WEYERHAEUSER COMPANY

BY
PEEL BAKER LAND SURVEYING, INC.
1385 OAK ST. - SUITE 3, EUGENE, OREGON
JUNE 18, 1991

**COUNTY SURVEYORS FILE DATA
DO NOT REMOVE FROM OFFICE**

MAP FILE M113-43