

PROPERTY SURVEY IN THE N.E. 1/4, SECTION 30, T.25 S., R.7 W., W.22.
DOUGLAS COUNTY, OREGON

COUNTY SURVEYORS FILE DATA
DO NOT REMOVE FROM OFFICE

FOR: DENISE PARNELL
9/6 KNIGHT REALTY

BY: ROBERT L. DOLAN
3614 NONPAREIL RD.
SUTHERLIN, OR. 97479

DATE: JULY 1991

SCALE: 1" = 50'

Legend: ○ FD. 5/8" IRON ROD OR AS NOTED
● SET 5/8" x 30" IRON ROD W/CAP (L.S. 1076)

NARRATIVE:

THIS SURVEY WAS PERFORMED TO CORRECT
M111-28. ORIGINAL DEED NO. 51593 IS IN
ERROR.

NOTE "A":

FOUND 5/8" IRON ROD WITH BEARING TREES
ROD BEARS N 88° 31' 03" W, 20.61 FT. FROM COMPUTED
C.E. 1/16.

NOTE:

EXISTING FENCES ON THE PARCEL ARE NOT
ON THE PROPERTY LINES.

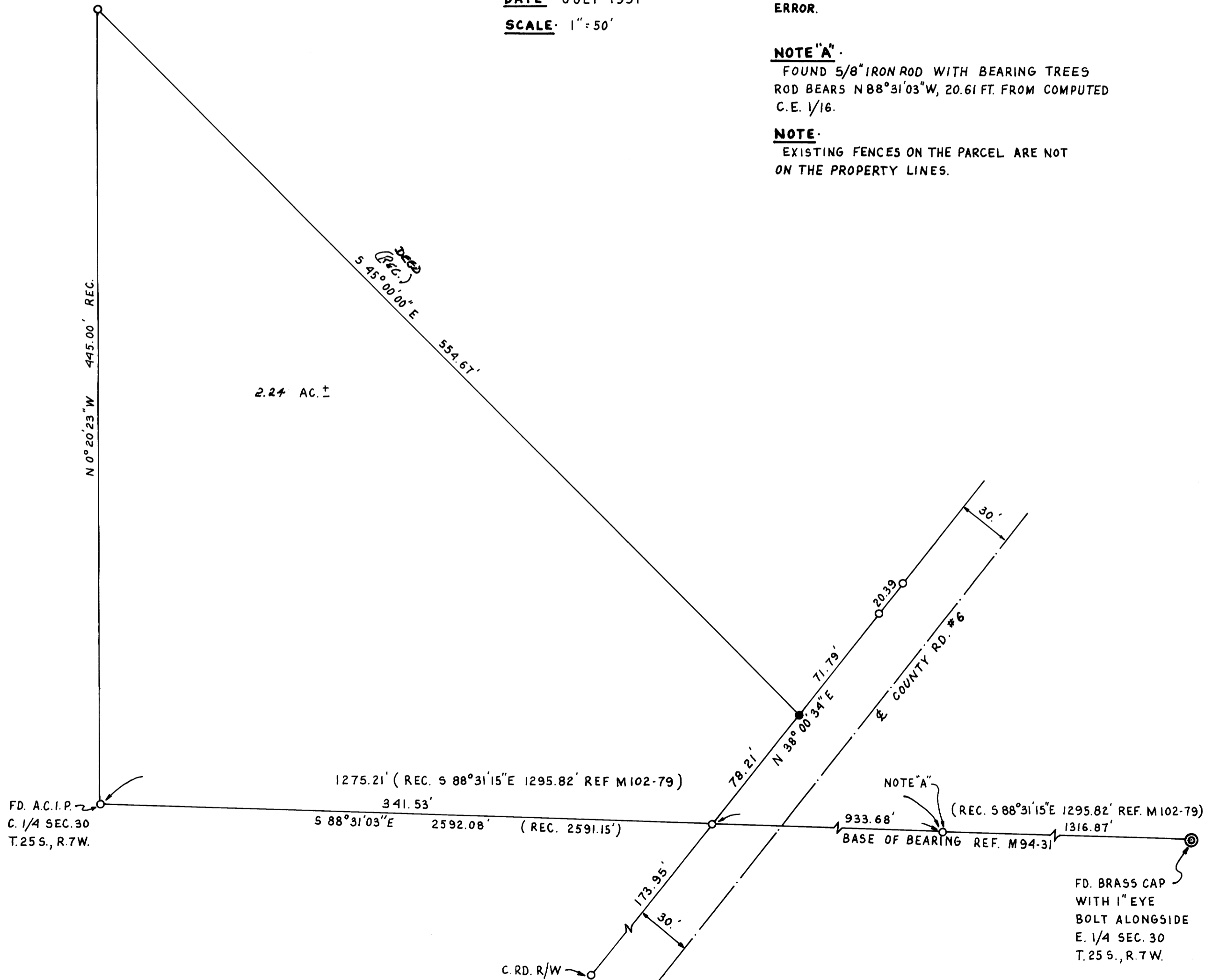

REGISTERED
PROFESSIONAL
LAND SURVEYOR

Robert L. Dolan

OREGON
July 30, 1976
ROBERT L. DOLAN
1076

SL

M113-41

M113-41