

M113-40

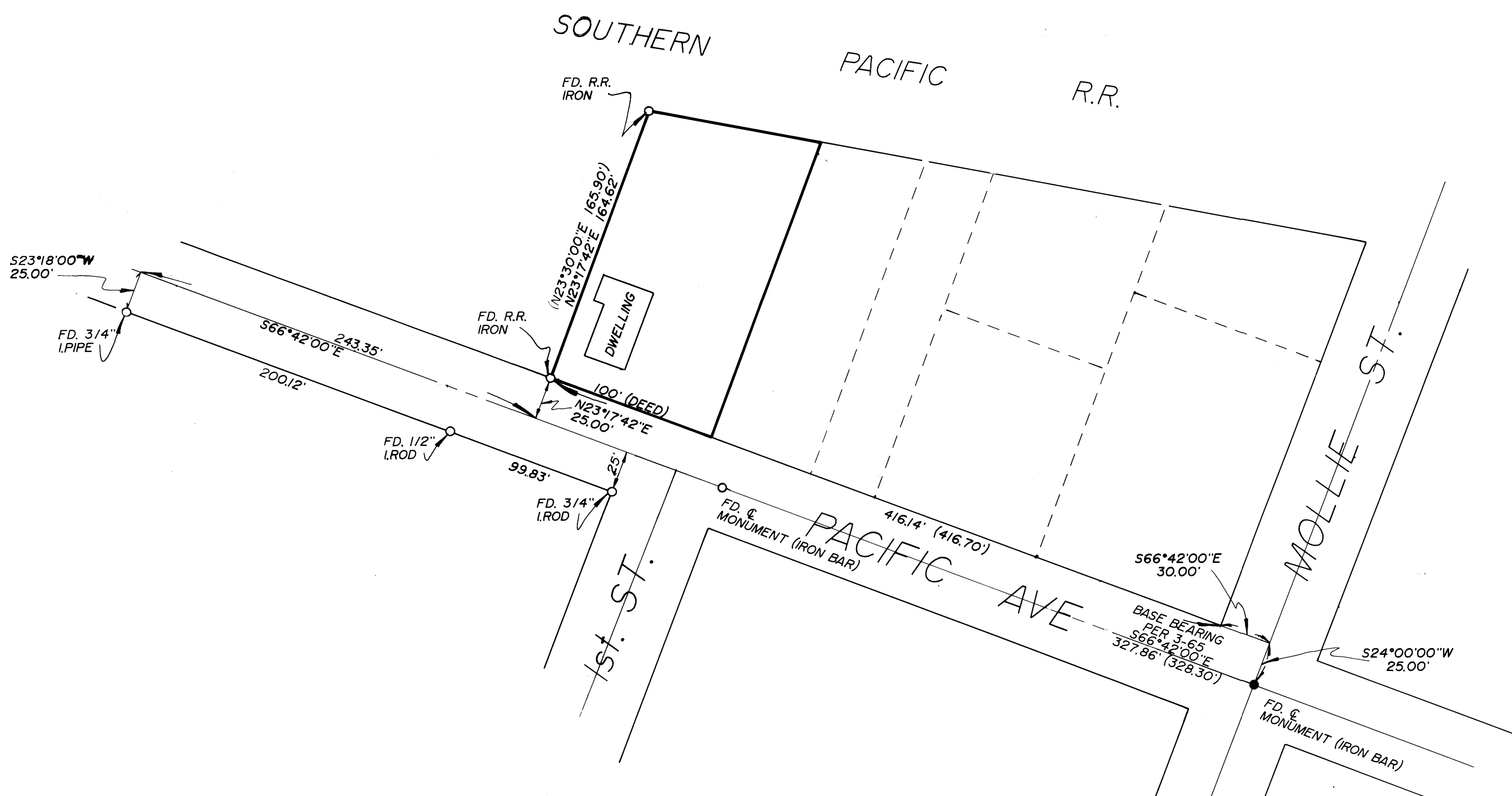

NARRATIVE:
 SURVEY TO RETRACE 1929 SURVEY BY
 H.L. EPPSTEIN TO DETERMINE IF DWELLING LIES
 ON PROPERTY. NO MONUMENTS SET.
 H.L. EPPSTEIN SURVEY (M3-65)
 FIELD CREW: N. HIBBS, M. HOLT
 COMPUTATIONS: D. BENTZ
 DRAFTING: M. RADCLIFFE

REGISTERED
 OREGON
 LAND SURVEYOR
 DONALD A. BENTZ
 839

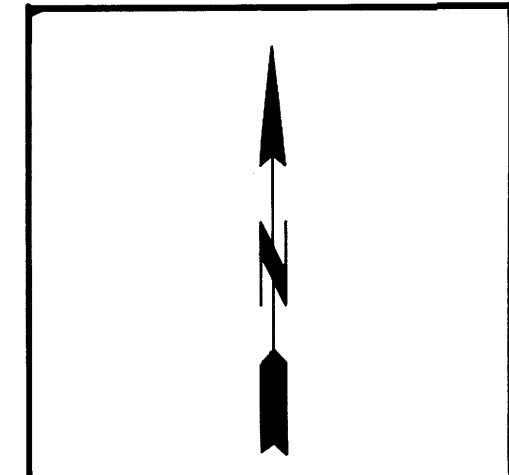

SURVEY IN NW 1/4 OF SEC 4, T33S, R6W, W.M., DOUGLAS COUNTY, OREGON.		
SURVEYED FOR: DAN CLARK DOLE, COALWELL & CLARK, P.C. P.O. BOX 1205 ROSEBURG, OR. 97470	SURVEYED BY: DONALD A. BENTZ INC. 1205 SE COURT ROSEBURG OR. 97470 (503) 673-0166	
SCALE: 1"=50'	DATE: JUNE 1991	PAGE: 1 OF 1

JUNY SURVEYORS FILE DATA
 DO NOT REMOVE FROM OFFICE

M113-40