

SURVEY TO LOCATE POINT ON WEST LINE OF LOT 8 OF SURVEY IN N.W. 1/4 SEC. 25, T. 27S., R. 7W., W.M., DOUGLAS COUNTY, ORE AS SHOWN ON C.S. MAP M 54-26 DATED AUG. 74

SCALE 1" = 200' APR. 1991

FOR JAMES GIBSON
477 S.E. CHADWICK APT 2
ROSEBURG, ORE.
TEL 440-9086

FILED

JP

APR 30 1991

COUNTY SURVEYOR
DOUGLAS COUNTY, ORE.

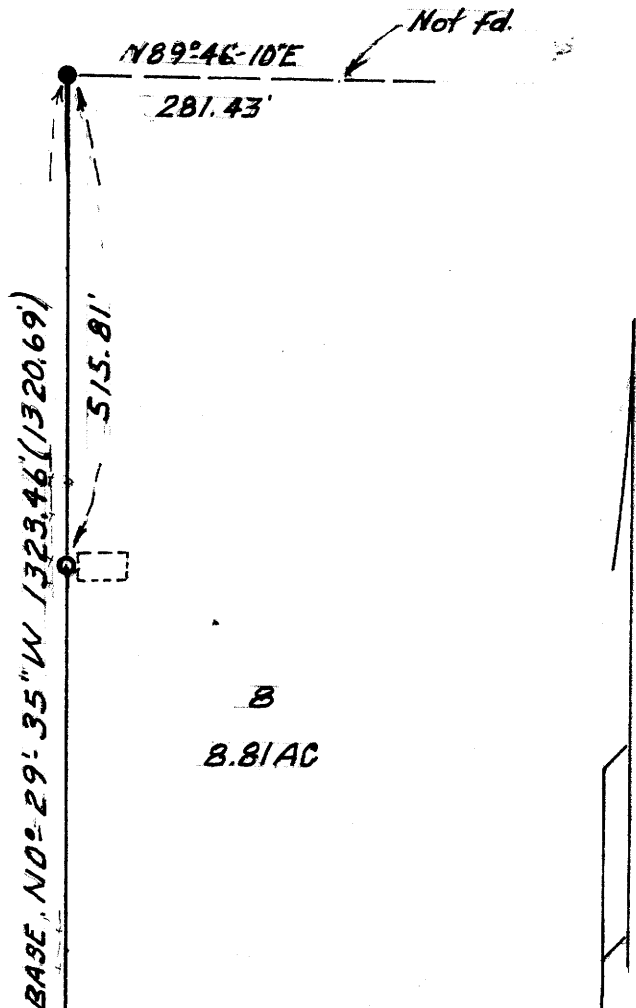

NARRATIVE

Fd. N.W. & S.W. COR'S OF PARCEL marked by a 5/8" I.R. verified by neighbors. Ran random line and found fence to be non-existent on both ends the rest was spotty but generally to west of line. Located a point & set a 5/8" x 30" I.R. mkd L.S. 750 on the high point of ridge where house is being built. Ran a random line on magnetic bearing which checked out D.K.

JP

Survey by
Herbert L. Northcraft
3520 Olalla Road,
Winston, Ore, 97496

- Fd. 5/8" I.R.'s
 - Set 5/8" x 30" I.R. mkd L.S. 750
- Used M 54-26, M 38-5

TIE
Fd. 5/8" I.R. Fd.
7" B. Oak (9") N89°W.,
4.0' Blaze heated
over AIC M 38-5
lying S. 89° 47' 10" W.,
1336.32' of 1/4 Cor.
bet. Sec. 25/26
T. 27S., R. 7W., W.M.

REGISTERED
PROFESSIONAL
LAND SURVEYOR

Herbert L. Northcraft

OREGON
JULY 9, 1966
HERBERT L. NORTHCRAFT
750

COUNTY SURVEYORS FILE DATA
DO NOT REMOVE FROM OFFICE