

PROPERTY SURVEY in THE W. 1/2, SECTION 8 AND THE N.E. 1/4, SECTION 7, T.25 S., R.4 W. W.M., DOUGLAS COUNTY, OREGON

COUNTY SURVEYORS FILE DATA  
DO NOT REMOVE FROM OFFICE

FOR: ROBERT & VIRGINIA DAVIS

DATE: JULY 1991

SCALE: 1" = 200'

BY: ROBERT L. DOLAN  
3614 NONPAREIL RD.  
SUTHERLIN, OR. 97479

Legend:

- FD. AS NOTED
- POINT COMPUTED
- NOT FOUND & NOT SET
- SET 5/8" x 30" IRON ROD W/CAP (L.S. 079)

R

M 113 - 39

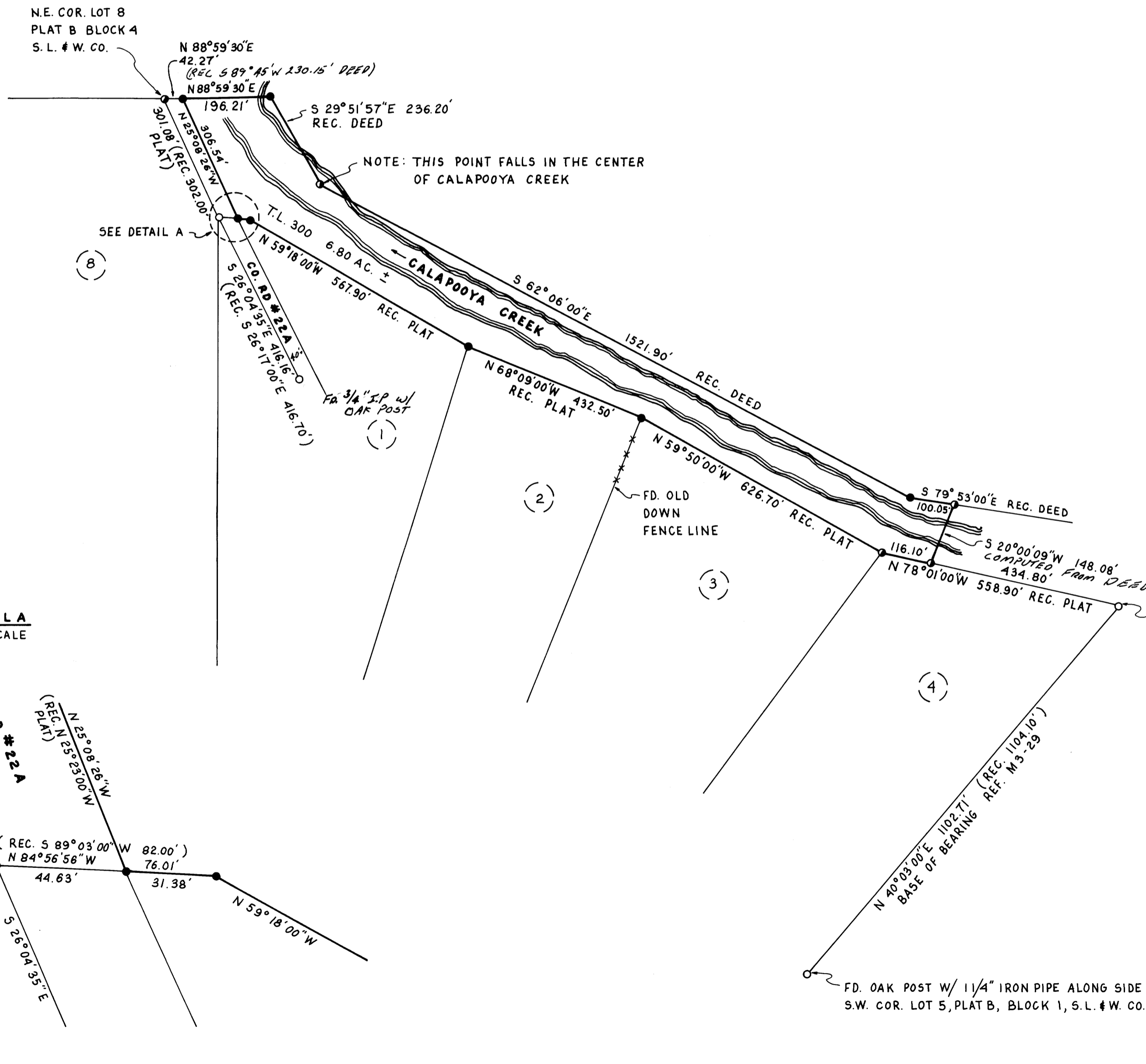

**NARRATIVE:** SURVEY TO MONUMENT PROPERTY CORNERS

DOUGLAS COUNTY  
DEED RECORDS NO. 73-11254

**INSTRUMENTS:** THEODOLITE & DISTANCE METER

**DETAIL A**  
NO SCALE

REGISTERED  
PROFESSIONAL  
LAND SURVEYOR

*Robert L. Dolan*

ROBERT L. DOLAN  
1978

M 113 - 39