

- LEGEND**
- ◊ CORNER MONUMENT FOUND
  - △ GPS MONUMENT FOUND
  - CORNER MONUMENT SET THIS SURVEY
  - ==== LINE POSTED WITH 6' FIBERGLASS POSTS
  - ( ) DATA OF RECORD
  - G.L.O. GENERAL LAND OFFICE
  - B.L.M. BUREAU OF LAND MANAGEMENT

RECORD OF SURVEY  
for SIUSLAW NATIONAL FOREST  
by WARD NORTHWEST INC.  
in SECTION 18, T 19 S, R 9 W, WM  
DOUGLAS COUNTY, OREGON  
CONTRACT NO. 53-04TO-I-8203 NORTHFORK SMITH RIVER CADASTRAL.  
6/24/91

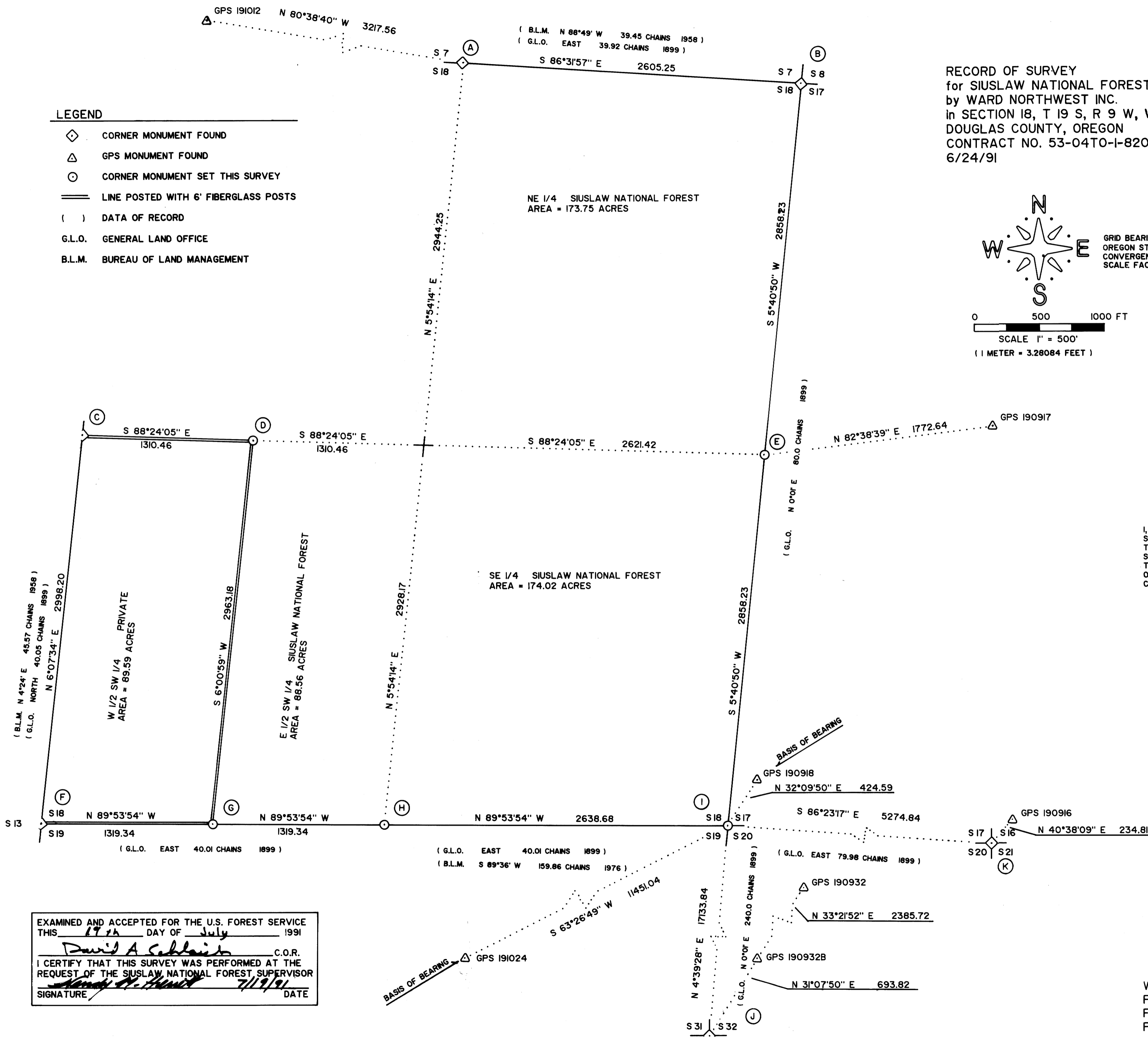
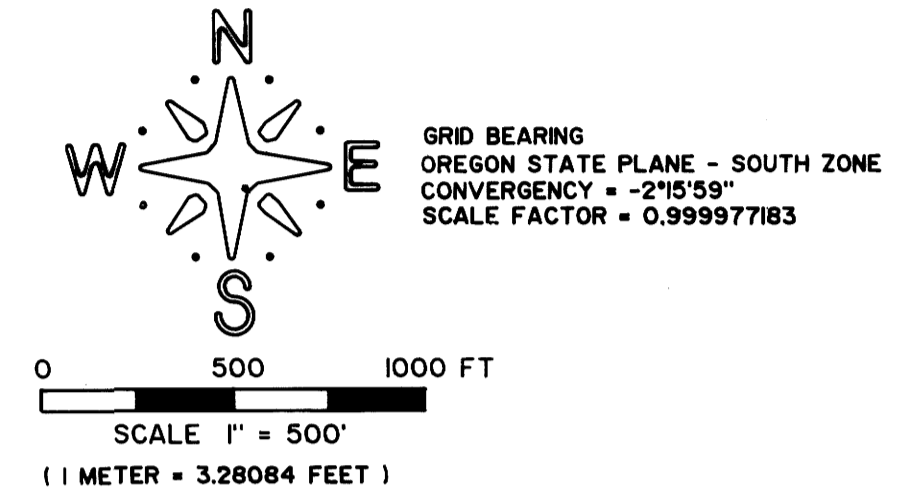

I, ROBERT B. WARD JR., A REGISTERED LAND SURVEYOR IN THE STATE OF OREGON HEREBY CERTIFY THAT THIS PLAT AND THE NOTES HEREON ARE A CORRECT REPRESENTATION OF A SURVEY I PERFORMED DURING MAY AND JUNE OF 1991, FOR THE U.S. FOREST SERVICE, IN ACCORDANCE WITH THE STATUTES OF THE STATE OF OREGON AND WITH THE ARTICLES OF MY CONTRACT.

REGISTERED  
PROFESSIONAL  
LAND SURVEYOR  
*Robert B. Ward Jr.*  
OREGON  
ROBERT B. WARD, JR.  
JULY 30 1976  
1291

WARD NORTHWEST INC.  
P.O. BOX 105  
FLORENCE, OREGON 97439  
PH: 997-9201

EXAMINED AND ACCEPTED FOR THE U.S. FOREST SERVICE  
THIS 17th DAY OF July 1991  
*David A. Schlaich* C.O.R.  
I CERTIFY THAT THIS SURVEY WAS PERFORMED AT THE  
REQUEST OF THE SIUSLAW NATIONAL FOREST SUPERVISOR  
*Kenny A. Smith* 7/19/91  
SIGNATURE DATE