

FILED
JUL 25 1991 JP
COUNTY SURVEYOR
CLATSOP COUNTY, OR

SURVEY TO DELINEATE A LEASE PROPERTY LINE

IN THE SE 1/4 OF SEC. 20, T.30S.,R4W.,W.M.

JULY 1991

SCALE 1" = 100'

SURVEYED FOR:

LAWRENCE MICHAELS

1085 MICHAELS RANCH LANE

DAYS CREEK, OR 97429

SURVEYED BY:

BAUGHMAN TECHNICAL SERVICE INC.

433 S.E. MAIN ST.

ROSEBURG, OR 97470

REGISTERED
PROFESSIONAL
LAND SURVEYOR

Glenn S. Baughman

OREGON
JULY 14, 1981
GLENN S. BAUGHMAN
536

LEGEND:

o = SET 5/8"X30" I.R. W/PL CAP MK'D
BAUGHMAN TECH SERV

NARRATIVE:

THE PURPOSE OF THIS SURVEY WAS TO SEPARATE TWO PONDS AND DESCRIBE A LEASED PARCEL TO A NEIGHBOR. THE BASIS OF BEARINGS WAS A SOLAR OBSERVATION. THE FIELD WORK WAS PERFORMED BY L. FANNING AND L. JACOBS USING A NIKON NTD4 TOTAL STATION. AND CALCULATIONS AND DRAFTING BY G. BAUGHMAN.

S19 | S20
S30 | S29

FD. 1" I.P W/BRASS CAP MK'D DCSO *1963*
38" B. OAK BEARS N.24°W.. 49.3' BT TAG & SCAR
23" W. OAK BEARS N.54°30'W.. 30.5' W/SCAR
29" *Y* OAK BEARS N.74°E.. 32.5' W/SCAR

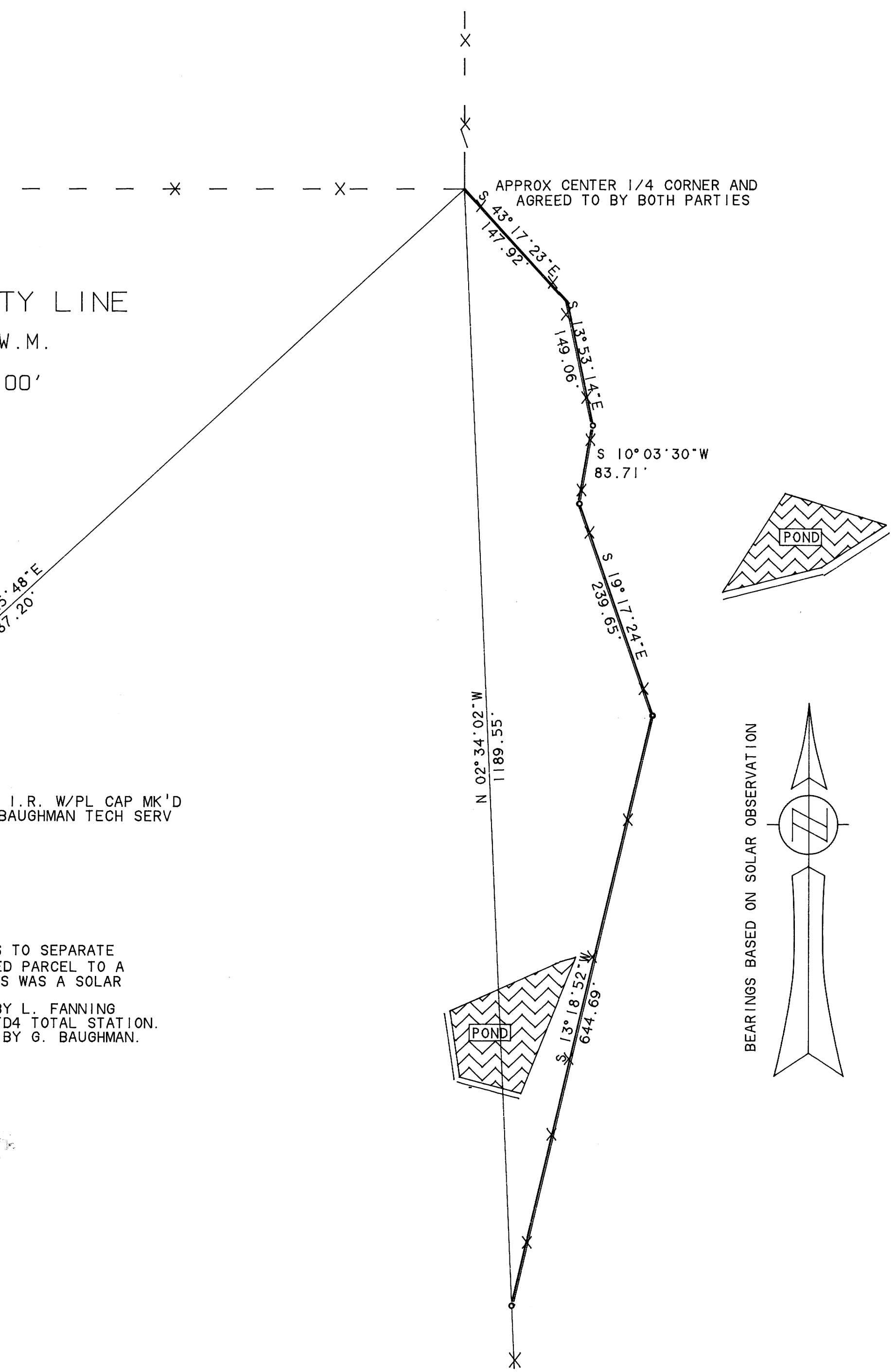

MAP FILE 12113 - 36

MAP FILE 12113 - 36