

FILED
JUN 1991
COUNTY SURVEYOR
DOUGLAS COUNTY, ORE.
JP

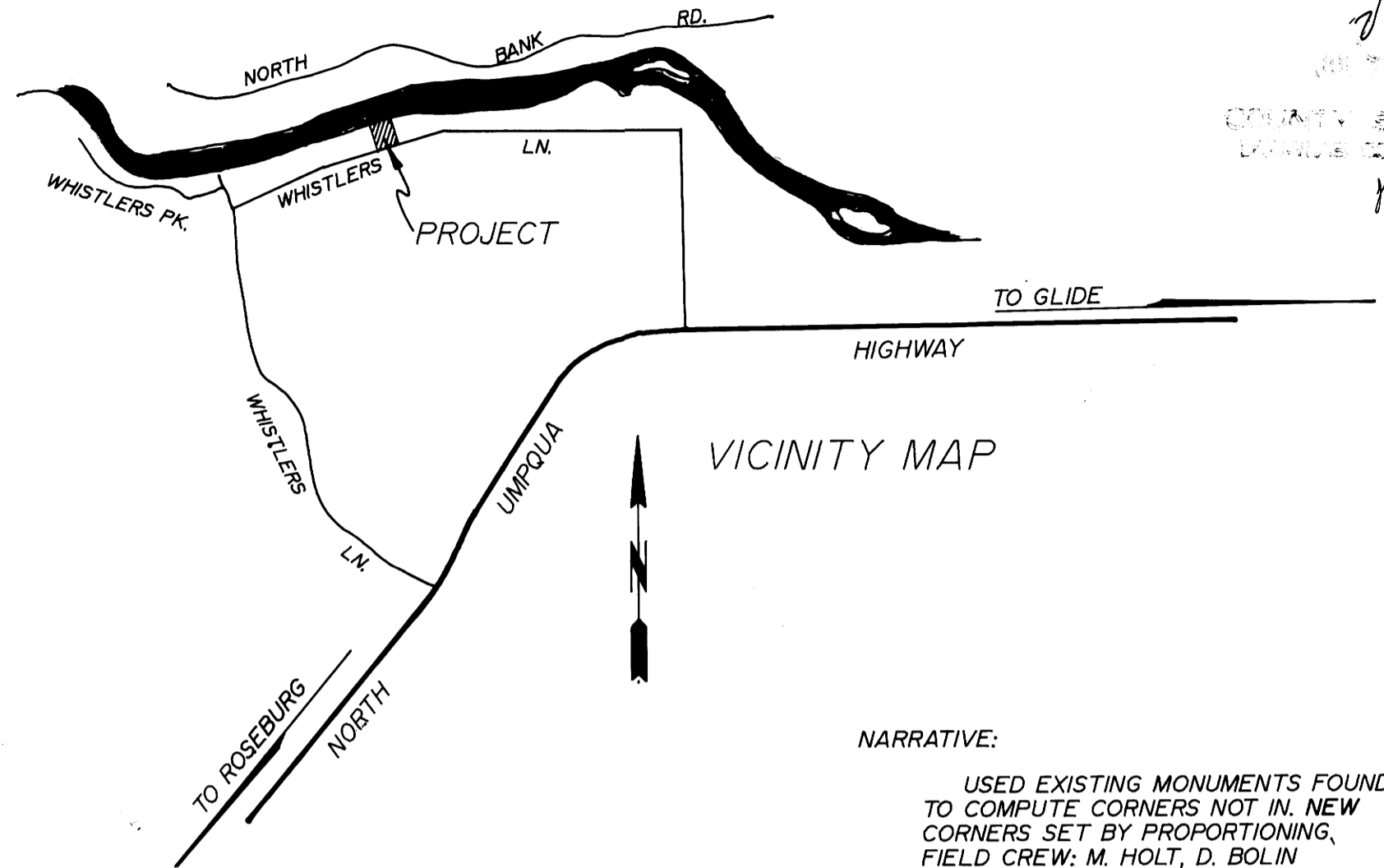

NARRATIVE:
USED EXISTING MONUMENTS FOUND TO COMPUTE CORNERS NOT IN. NEW CORNERS SET BY PROPORTIONING, FIELD CREW: M. HOLT, D. BOLIN OFFICE: A. TEITZEL DRAFTING: M. RADCLIFFE

APPROVALS:
Keith L. Cubic 7/1/91
DO. CO. PLANNING DIRECTOR

- LEGEND:
- .FD. 5/8" I.R. UNLESS OTHERWISE NOTED
 - SET 5/8"x30" I.R. W/CAP MARKED "BENTZ SUR. INC."
 - △ COMPUTED POINT
 - FD. 3/4" PIPE
 - () WHISTLERS HOMES PLAT "B" VOL. 7, PG. 32 UNLESS OTHERWISE NOTED

FILE NO. 91-157
ZONE: RR
COMP. PLAN: RC 2

REGISTERED
OREGON
LAND SURVEYOR
Donald A. Bentz
JULY 12, 1968
DONALD A. BENTZ
839

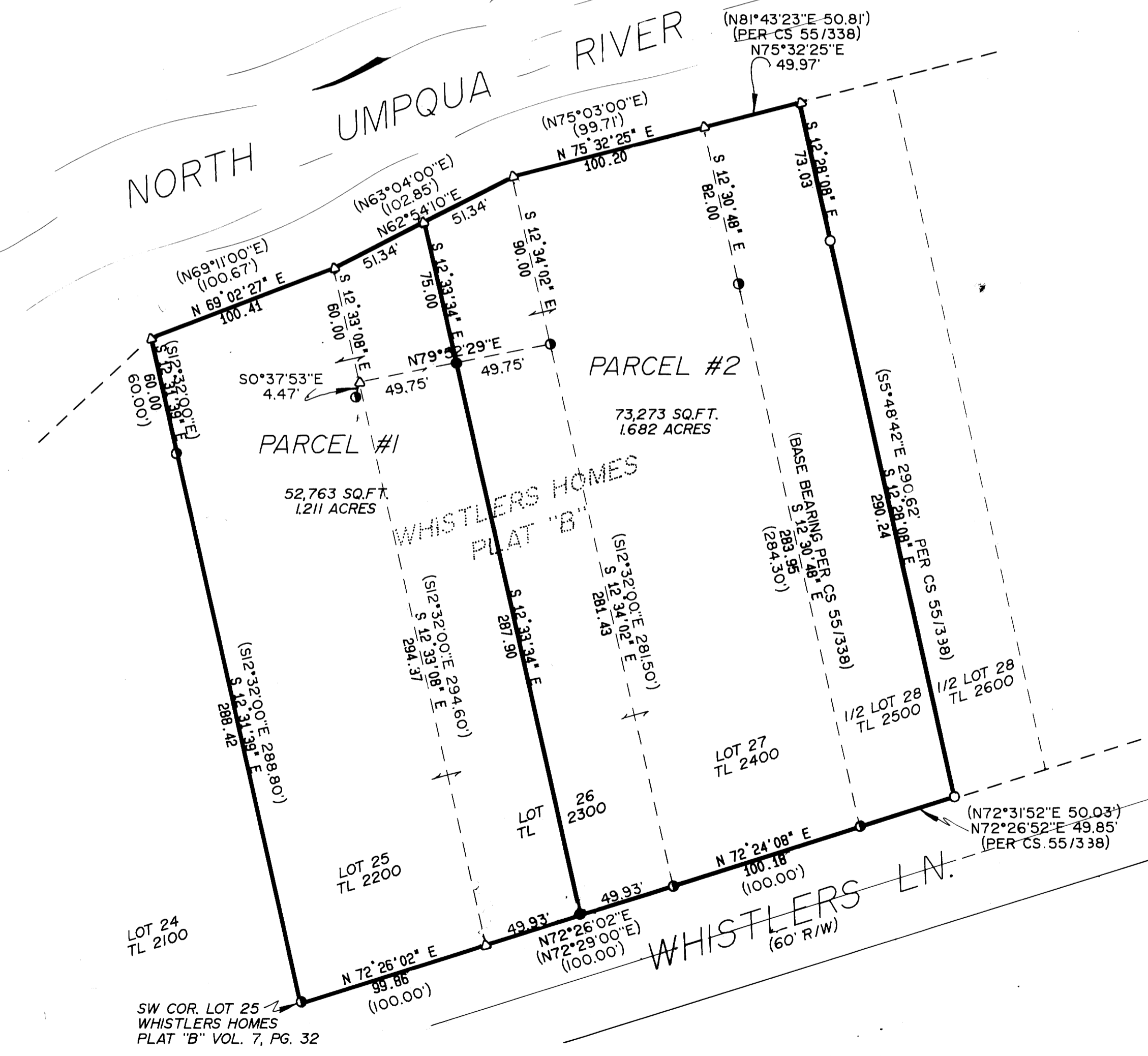

LOT LINE ADJUSTMENT LOTS 25 TO 28 WHISTLERS HOMES PLAT "B" LYING IN THE NW 1/4 OF SEC. 16, T26S, R4W, W.M., DOUGLAS COUNTY, OREGON.		
SURVEYED FOR: JEANETTE M. HUSEBY 666 WHISTLERS LN. ROSEBURG, OR. 97470		SURVEYED BY: DONALD A. BENTZ INC. 1205 SE COURT ROSEBURG OR. 97470 (503) 673-0166
SCALE: 1"=50'	DATE: JUNE 1991	PAGE: 1 OF 1

COUNTY SURVEYORS FILE DATA
DO NOT REMOVE FROM OFFICE