

COUNTY SURVEYORS FILE DATA  
DO NOT REMOVE FROM OFFICE

# SURVEY FOR BOUNDARY LINE ADJUSTMENT IN THE S1/2, SECTION 27, THE N1/2, SECTION 34, AND A PORTION OF DONATION LAND CLAIM NO. 47, T.26S., R.7W., W.M., DOUGLAS COUNTY, OREGON

FOR: FRED THONBURN  
841 BECKER RD.  
ROSEBURG, OREGON 97470

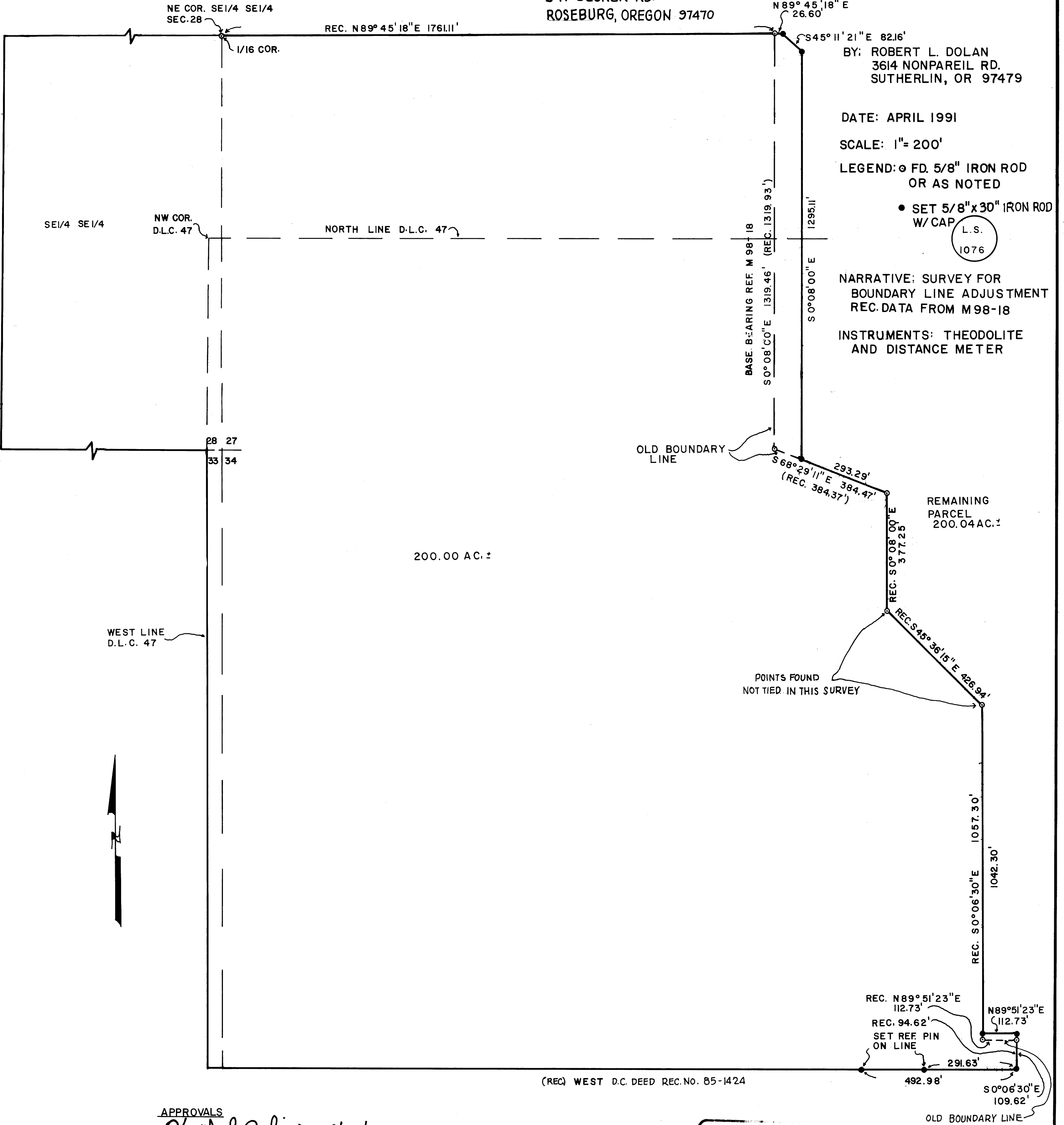

BY: ROBERT L. DOLAN  
3614 NONPAREIL RD.  
SUTHERLIN, OR 97479

DATE: APRIL 1991

SCALE: 1" = 200'

LEGEND:  $\odot$  FD. 5/8" IRON ROD  
OR AS NOTED

$\bullet$  SET 5/8" x 30" IRON ROD  
W/CAP

L.S.  
1076

NARRATIVE: SURVEY FOR  
BOUNDARY LINE ADJUSTMENT  
REC. DATA FROM M 98-18

INSTRUMENTS: THEODOLITE  
AND DISTANCE METER

APPROVALS  
*Keith L. Cubic* 4/30/91  
DOUGLAS COUNTY PLANNING DIRECTOR

REGISTERED  
PROFESSIONAL  
LAND SURVEYOR

*Robert L. Dolan*  
OREGON  
JULY 30 1978  
ROBERT L. DOLAN  
P.C.