

PROPERTY SURVEY IN THE N.E. 1/4, SECTION 4, T.25 S, R.5 W, W.M.,  
 OAKLAND, OREGON

COUNTY SURVEYORS FILE DATA  
 DO NOT REMOVE FROM OFFICE

FOR: ALEX WEINMEIER  
~~ALEX WEINMEIER~~  
 702 OAK ST.  
 OAKLAND, OR. 97462

AFFIDAVIT OF CORRECTION \*  
 JULY 26, 1991 CO. CLERK REC.  
 BOOK 1145 PAGE 554.

DATE: JUNE 1991

SCALE: 1" = 50'

BY: ROBERT L. DOLAN  
 3614 NONPAREIL RD.  
 SUTHERLIN, OR. 97479

Legend: ○ FD. 5/8" IRON ROD OR AS NOTED  
 ● SET 5/8" x 30" IRON ROD W/CAP (LS 1016)

**NARRATIVE:**

SURVEY TO MONUMENT PROPERTY  
 CORNERS. REF. M 48-30.

**NOTE "A":**

POINT COMPUTED FROM M 48-30  
 NOT FOUND AND NOT SET.

**INSTRUMENTS:**

THEODOLITE - DISTANCE METER

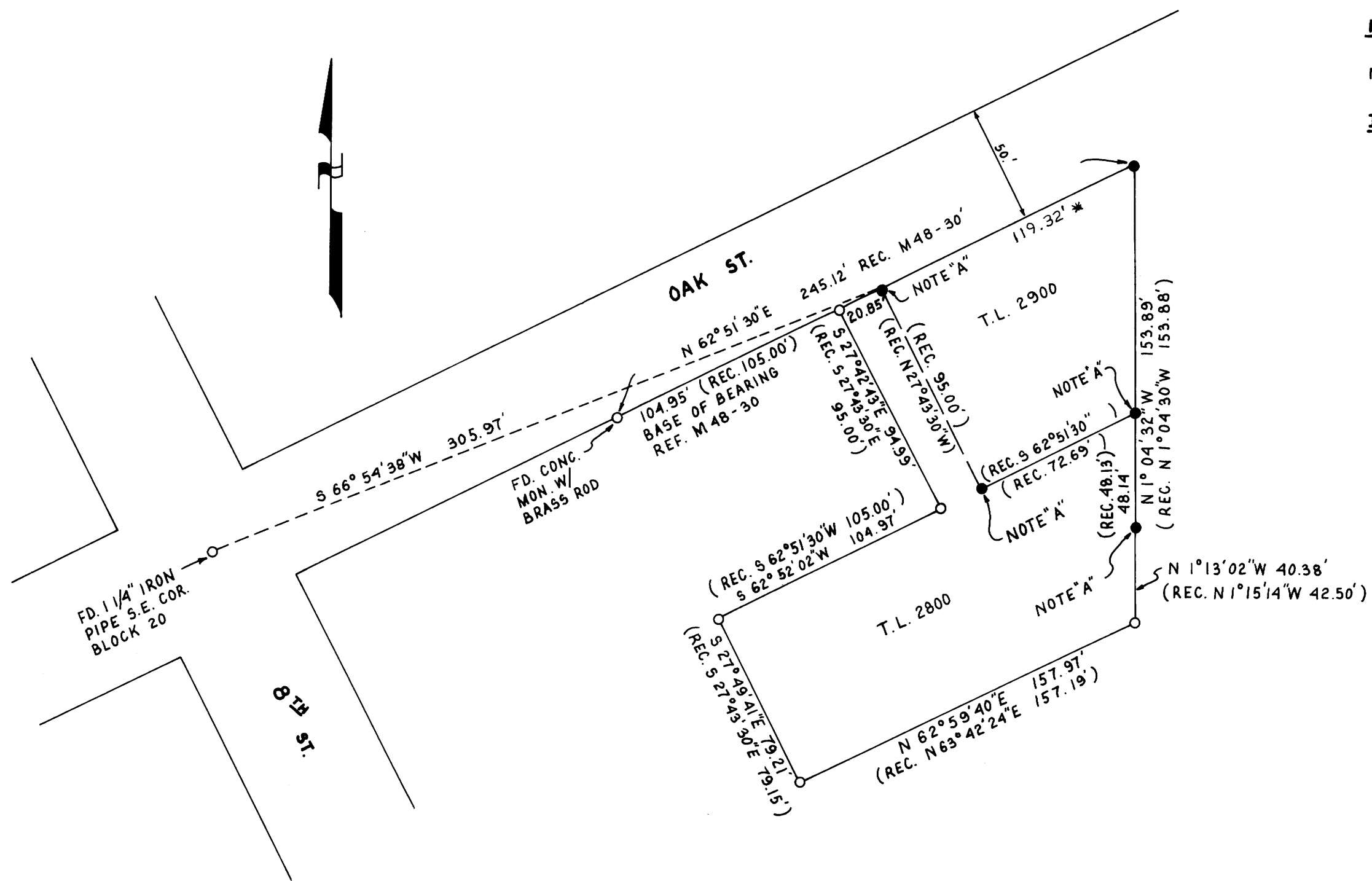

REGISTERED  
 PROFESSIONAL  
 LAND SURVEYOR

*Robert L. Dolan*

OREGON  
 July 30, 1975  
 ROBERT L. DOLAN  
 1076

*Handwritten initials and marks.*

M 113 - 29

MAP FILE M 113 - 29